6.2.2

The functioning of the various institutional bodies is effective and efficient as visible from the policies, administrative set-up, appointment and service rules, procedures, etc.

Additional Information:

CONTENTS

S.No	Description	Pages
1	Organization Chart	1-1
2	BOG Minutes of meeting	2-6
3	Academic Council Minutes of meeting	7-9
4	BOS Minutes of meeting	10-75
5	Finance Committee Minutes of meeting	76-82

ADITYA INSTITUTE OF TECHNOLOGY AND MANAGEMENT (AITAM)
(An Autonomous Institution)

ORGANISATION CHART

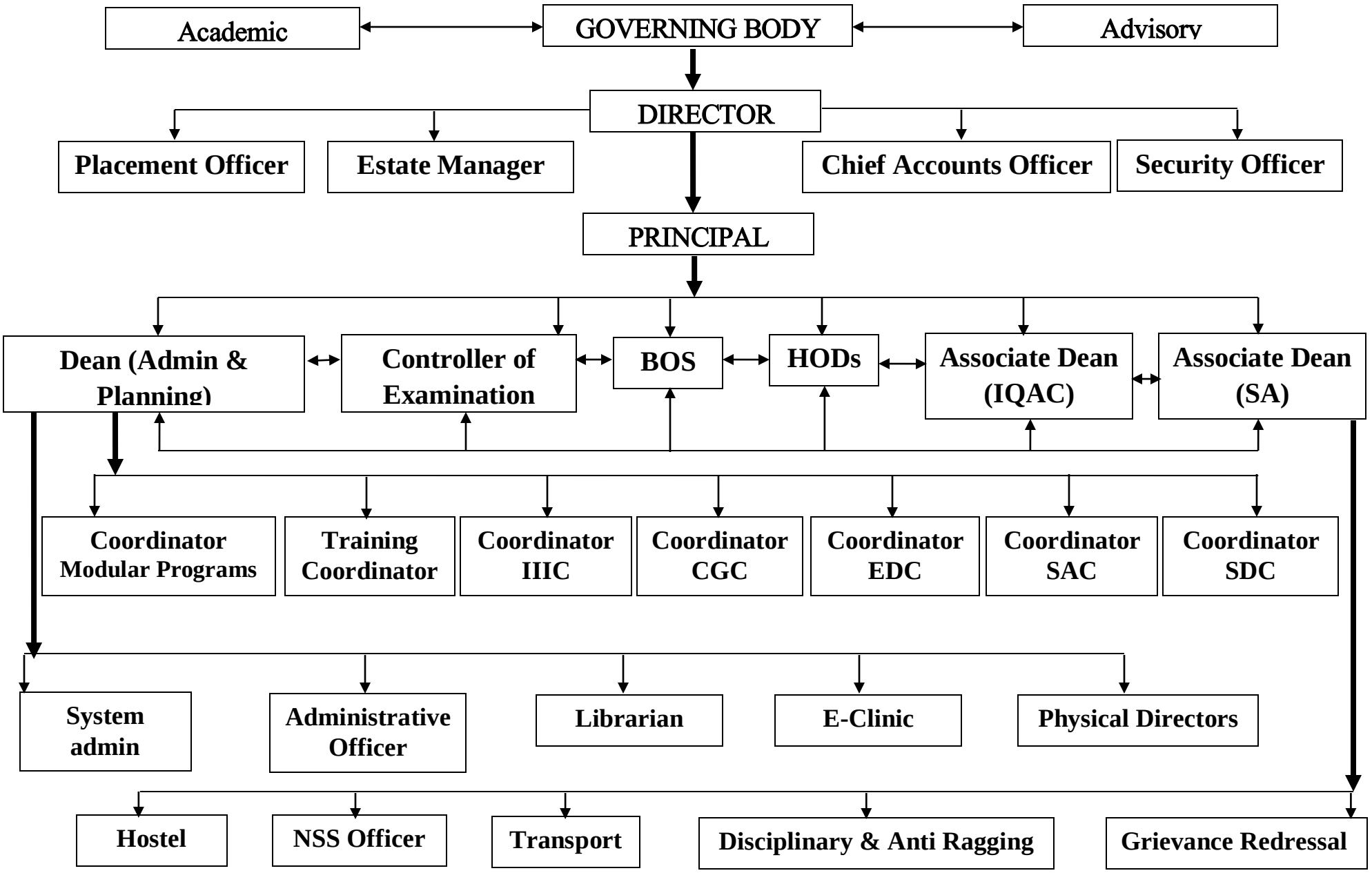

ADITYA INSTITUTE OF TECHNOLOGY AND MANAGEMENT
(An Autonomous Institute)
K.KOTTURU, TEKKALI – 532201, SRIKAKULAM DISTRICT (A.P)

MINUTES OF THE 12th GOVERNING BODY MEETING

The Meeting of the Governing Body of AITAM, Tekkali held on 23rd January, 2021 Online(google meet) at 11.00 AM.

Members Present :

01.	Prof. D. Nageswara Rao	Chairman
02.	Dr. K. Someswara Rao	Member - Management
03.	Sri L.L.Naidu	Member - Management
04.	Sri T. Nagaraju	Member – Management
05.	Smt. V. Sudha Priya	Member - Management
06.	Prof. V.V. Nageswara Rao	Member – Faculty Nominee
07.	Dr. D. Vishnu Miurty	Member – Faculty Nominee
08	Sri Dinesh Panjwani	UGC Nominee
09	Dr. C. Krishna Mohan	Educationist
10	Dr. A.S.Srinivasa Rao	Ex-Officio

Prof. D. Nageswara Rao, Chairman welcomed all the members.

Prof. A.S. Srinivasa Rao, Principal presented a detailed PPT on overall progress of the college.

During the presentation of the PPT, the members **suggested the following**:

- Members appreciated the online classes and off line examination system in this COVID Pandemic situation and suggested to improve R&D activities by introducing some more incentives to faculty.

- Try for more Collaborations with Industry and introduce four to six months training to students in Industry.

- Focus on Artificial Intelligence as Interdisciplinary programme to both faculty and students and train them accordingly.

- Improve Consultancy Services in each Department.

The following decisions (agenda wise) were taken after detailed discussions among the members in the meeting:

1. Confirmation of the minutes of the previous meeting of the Governing Body and Action Taken Report.

Since no further comments have been received on the minutes of the previous meeting held on 25th Jan, 2020 of the GoverningBody, the same would stand confirmed.

a. Attendance particulars of the students in the last semester, viz., condonation and detention details.

- For improvement of 1st year results, organise tutorials, Counselling and Extra Classes if neccessary.
- Senior faculty (Professors) may take 1st Year classes to motivate students in I year itself.
- If Programming in "C" subject is taught by the other Branch faculty, the student may not pay interest on that subject. If the same branch faculty will teach that programming subject then the student shall pay interest in that subject. Hence Suggested that Better allocate this subject to same branch faculty.

ATR

- We could not organise tutorials, counselling and extra classes because of COVID – 19.
- Senior faculty members are taking 1st year classes as per expertise and industry requirements.
- C' subject is being taught by CSE branch faculty only.

b. Malpractice cases in examination conducted during the previous semester.

BoG appreciated the Director, Principal, Faculty and Exam. cell for reduced cases of malpractice in the previous academic year to 6. However, they have suggested to reduce further to zero.

ATR

We counselled the students about dos and don'ts on examination and malpractices.
We displayed the punishments of malpractices in all notice boards.

c. Details of placement of the outgoing students.

Members appreciated the Director, TPCell for their continuous efforts in improving the placement and suggested to take appropriate steps to increase the placement activities. Upcoming 3 months are very important to take necessary steps and invite more MNCs to our college for Campus recruitment.

ATR

- Extra Placement training activities were introduced in III-I & III-II semesters.
- Identified coding related subjects and introduced Interdisciplinary Electives.

d. Discussion and finalization of AR18 - III B.Tech Syllabus.

- BoG suggested to avoid fractions 0.5 in credits for which give one credit for 2 lab periods. Some of the subject pass credits are 1.5 points. Round off it to 1 or 2, It can be integrate with Theory & Labs.
- Observed that there are more subjects in one semester, hence suggested to share the subjects for all semesters to avoid over Burden in any semester.

  BoG recommended to implement from AR20 Regulations onwards.

- Revise the syllabus of all branches in the presence of Dr. D. Nageswara Rao, Chairman.

ATR

- All suggestions were included in AR20 regulations.

e. Approval of Minimum credits for the Award of degree for rejoining students after detention.

When a student is detained for lack of Credits / Shortage of attendance, he/she may be re-admitted into the same semester / year in which he/she has been detained . However, the total credits of Academic Regulations under which he/she was first admitted shall continues to be applicable to him/her but he/she must be re-join in current Academic Regulations and study the subjects of equivalence which will be approved by BOS and Academic Council (Case to Case Basis if necessary)

If no equivalence subject in Current Regulations in which he/she joined, then they have to go for MOOCs Course for Extra Credits.

Minimum credits to be secured for Award of degree in AR16 regulations is 180 & in AR18 it is 160.

ATR

- Implementing.

f. Discussion about B.Tech (Hons) Proposed by AICTE

Members Welcomed the Introduction of B.Tech(Hons) in the College. However the Criteria should be as follows:

a) Minimum CGPA required for B.Tech (Hons) is 8.0 No failure in any semester any subject up to II-II semester and continue up to IV-II semester (Not more than 15% Students out of total will get B.Tech (Hons) degree for every Out going Batch).

b) 20 Extra Credits as proposed by AICTE will get through online courses / Practical Learning preferably in Advance courses which are to be Approved by BOS Members and Academic Council.

c) All these courses are to be introduced in 2/2, 3/1,3/2, & 4/1 Semesters.

ATR

- All suggestions were included in AR20 regulations.

2. Details of intake and admissions for the AY 2020 - 21

- During AY 2020-21, intake of Information Technology (B.Tech) increased from 60 to 120
- No change in intake of other B.Tech, M.Tech and MBA Programmes

Members appreciated the First year admissions in this academic year 2020-21

3. Details of attendance (AY2019 – 20, 2nd Semester) and details of re-admitted candidates during AY 2020 – 21 (1st Semester)

Members appreciated the attendance and suggested to improve further.

4. Details of malpractice cases (AY2019 – 20, 2nd Semester)

Members appreciated the reduction of malpractices cases and suggested to make it zero.

5. Details of the results in the B.Tech, M.Tech and MBA (AY 2019 – 20, 1st & 2nd Semesters)

Members appreciated the results and suggested to Make more efforts to get 90 percent results of B.Tech and 95 percentage of M.Tech and MBA.

6. Details of recent achievements including placement of the students (AY 2019 – 20)

Members appreciated the recent achievements especially

- Extension of UGC Autonomous status up to Academic Year 2024-25.
- MoU with EduSkills for cooperation in the area of Skill Development, IT Education and Workforce Development Programs
- College Rankings
- Appreciated on placements

7. Approval of Minutes of Academic Council meeting held on 19-11-2020 and 09-01-2021

Members discussed and approved the Minutes of Academic Council meeting held on 19- 11-2020 and 09-01- 2021

8. Approval of AR18 – IV B.Tech Syllabus

Members discussed and approved the AR18 – IV B.Tech Syllabus

9. Approval of AR19 – II MBA Syllabus

Members discussed and approved the AR19 – II MBA Syllabus

10. Approval of AR20 B.Tech Regulations, I B.Tech Course structure and syllabus

Members discussed and approved the AR20 B.Tech Regulations, I B.Tech Course structure and syllabus and noted that no change in M.Tech & MBA Program Regulations & Syllabus

11. Details of the Faculty Ratified and approval of newly recruited Teaching faculty

BoG appreciated and congratulated the ratified faculty (80%) by the university and approved the same including newly recruited Teaching faculty.

12.Details of the Income and Expenditure statements of the college (2019-20)

Members discussed and approved the statements of income and expenditure of the financial year 2019-20.

13. Future Plans

- NBA accreditation in TIER – I for all UG & PG programmes
- NIRF ranking below 100
- Strengthening R&D by improving SCI publications and Patents.
- 100% Placements with higher packages
- Strengthening environment which encourages culture of innovations and entrepreneurship

Members discussed, appreciated and approved the future plans

Meeting ended with Vote of Thanks by the Principal at 1.00PM.

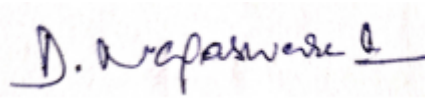

CHAIRMAN

MEMBERS OF ACADEMIC COUNCIL

SL. NO	NAME OF THE MEMBER	DESIGNATION	NOMINATION
1	Dr. B.L.Deekshatulu	Honorary Chairman	Nominated by Governing Body
2	Dr.A.S. Srinivasa Rao	Chairman	Principal
3	Dr.D. Yugandhar	Member	HOD-ECE
4	Dr.G.S.N.Murthy	Member	HOD-CSE
5	Dr.D.Vijay Kumar	Member	HOD-EEE
6	Dr.C.J. Rao	Member	HOD-MECH
7	Dr.B.V.Ramana	Member	HOD-IT
8	Sri S. Ramlal	Member	HOD I/C-CIVIL
9	Dr.G.Vasanti	Member	HOD-BS&H
10	Dr.K. Venugopal	Member	HOD-MBA
11	Prof.V.V.Nageswara Rao	Member	Faculty
12	Dr. D.Vishnu Murthy	Member	Faculty
13.	Dr. K.B.Madhu Sahu	Member	Faculty
14	Sri Rayapu Boyapaty, General Manager, HR, IBM Corportion, Hyd'bad	Member	Nominated by Governing Body
15	Dr. N.C.Siva Prakash, Prof., IISC, Bangalore	Member	Nominated by Governing Body
16	Dr.N.K.Srinath, Prof., RVC, alore	Member	Nominated by Governing Body
17	Mr. Surampudi Srikanth, HR, TCS, Hyd.	Member	Nominated by Governing Body
18	Dr.Prasad Reddy PVGD, Prof., AU, Vizag	Member	Nominated by Governing Body
19	Sri Sundar KS, Assoc. VP& Head, Infosys Ltd., Bangalore	Member	Nominated by Governing Body
20	Dr.L. Sumalatha, DE, JNTUK, 9676183355	Member	Nominated by University
21	Dr.R. Srinivasa Rao, DAP, JNTUK, 9440462814	Member	Nominated by University
22	Dr.D.Azad	Member Secretary	Nominated by Principal

aitam
ADITYA INSTITUTE OF TECHNOLOGY AND MANAGEMENT
An Autonomous Institution

Approved by AICTE, New Delhi
Affiliated to JNTU Kakinada
Accredited by NBA (UG: CSE,ECE,EEE,ME,CE & IT)
Accredited by NAAC(UGC) with A+ Grade
Recognised by UGC Under Section 2(f) & 12(B)
TEQIP Participated College
Recognised by Scientific & Industrial Research Organisation(SIRO)

MINUTES OF THE 12th (Online) ACADEMIC COUNCIL MEETING HELD ON 09th January, 2021 AT 4.00 PM (*google meet*)

Members present:

Dr. B.L.Deekshatulu	Honorary Chairman
Dr. A.S. Srinivasa Rao	Chairman
Dr.R. Srinivasa Rao	Member
Dr. L. Sumalatha	Member
Dr. N.C.Siva Prakash	Member
Dr. N.K.Srinath	Member
Mr. Surampudi Srikanth	Member
Sri Rayapu Boyapaty	Member
Sri Sundar KS	Member
Dr. D. Yugandhar	Member
Dr. G.S.N.Murthy	Member
Dr. D.Vijay Kumar	Member
Dr. C.J. Rao	Member
Dr. B.V.Ramana	Member
Dr. V. Chitti Babu	Member
Dr. G.Vasanti	Member
Dr. K. Venugopal	Member
Prof. V.V.Nageswara Rao	Member
Dr. K.B.Madhu Sahu	Member
Dr. D.Vishnu Murty	Member
Dr. D.Azad	Member Secretary

Dr. B.L.Deekshatulu Honorary Chairman of the Academic Council Welcomed all the members at 4.05 P.M. Dr. A.S. Srinivasa Rao , Principal and Chairman presented a brief PPT on point wise Agenda through google meet *https://meet.google.com/qms-zhmd-rqk*

The following decisions were taken after detailed discussion among the members .

I) To confirm the Minutes of previous Academic Council Meeting held on 19.11.2020 and Action Taken Report.

All Academic Council members appreciated the Management, Director, Principal, Deans, Faculty, for achievements especially Placements this year.

Since no further comments have been received on the minutes of the Last meeting from the members, the same would stand confirmed.

2. **Approval of AR18 IV B.Tech Syllabus and MBA IV Sem. Syllabus**

All members discussed and approved the IV B.Tech Syllabus (AR18) with a suggestion to change the name of Sci Lab as Data Visualization using Sci (Scientific) Lab.

All members discussed and approved the **MBA IV Sem. Syllabus (AR19)**

3. **Approval of AR20 B.Tech Regulations, I B.Tech Course structure and syllabus**

All members discussed and approved the **AR20 B.Tech Regulations and I B.Tech Course structure and syllabus** with following suggestions:

a. Include Design thinking Lab in the course structure.
b. Introduce TCS Adult Literacy Programme to the students those who have neither opted NCC nor NSS.
c. If no grade is given to any MOOCS course by the evaluator , then grade will be decided by the Department committee and ratified by BoS and Academic Council.

4. **Ratification and approval of regular and supplementary examination results of B.Tech & MBA held in October 2020 and M.Tech held in December 2020.**

The results of B.Tech, MBA and M.Tech regular and Supplementary Examinations were presented through PPT. After discussion among the members the following results were ratified and approved.

I-2 B.Tech Regular (2019 Admitted batch) & (2013 onwards Supplmentary)	October 2020
2-2 B.Tech Regular (2018 Admitted batch) & (2013 onwards Supplementary)	October 2020
3-2 B.Tech Regular (2017 Admitted batch) & (2013 onwards Supplementary)	October 2020
4-2 B.Tech Supplementary (2016 Admitted batch Advance Supplementary)	November 2020
4-2 B.Tech (2013 Admitted batch onwards Supplementary)	October 2020
I-2 M.Tech Regular (2019 Admitted batch & 2017 onwards Supplementary)	December 2020
I-2 MBA Regular (2019 Admitted batch & 2017 onwards Supplementary)	October 2020

Members suggested to improve the results of Mechanical Branch.

The meeting ended with Vote of Thanks by the Chair at 5.30 PM

CHAIRMAN
ACADEMIC COUNCIL

PRINCIPAL
Aditya Institute of Technology
& Management
TEKKALI - 532 201

Date: 01.12.2020

DEPARTMENT OF CIVIL ENGINEERING

Minutes of 9th Board of studies meeting of Civil Engineering Department held on 01st December, 2020

Members Present:

Sl.No.	Name of the Member	Designation	Signature
1.	Dr. V. Chitti Babu	Professor & HoD, AITAM	
2.	Dr. P. Dinakar	Professor, AITAM	
3.	Mr. S. Ramlal	Assoc. Professor, AITAM	
4.	Dr.B.Visweswara Reddy	Assoc. Professor, AITAM	
5	Dr.Ch.Vasudeva Rao	Assoc. Professor, AITAM	
6	Dr V.Sowjanya Vani	Assoc. Professor, AITAM	
7	Mr.G.Gowrisankara Rao	Assoc. Professor, AITAM	
8	Dr. M. Balendra Mouli	Asst. Professor, AITAM	
9	Mr. B. Govinda Rajulu	Asst. Professor, AITAM	
10	Mr. T. Gnanananda Rao	Asst. Professor, AITAM	
11	Ms Gunta. Prasanthi	Student (ALUMNI)	
12	Dr. G.Appa Rao	Prof. of Civil Engg. IIT Madras	
13	Dr R. Pradeep Kumar	Prof.of Civil Engg. IIT HYDERABAD	
14	Prof. G.V.R Srinivasa Rao	Prof &Head, Civil Engg, AUCE, VSKP	

Agenda:

- To discuss & finalize IV year B.Tech AR-18 syllabus
- Course structure of AR-20
- Course contents of First year AR 20 core Civil Engineering courses.

Board of studies meeting is held on 1st December 2020 through online. BoS External & Internal members are present at the meeting for finalizing the AR-18 syllabus for IV year B.Tech., Course structure for AR-20 and course contents of first year Civil Engineering core courses. The following suggestions are made during the meeting.

- BIM contents to be included in unit V of Estimation, Costing and Quantity Surveying
- 1 or 2 days workshop should be conducted on BIM for students
- In Transporting Engineering –II course bullet trains, signaling and communication, flight radar, airport automation topics are to be incorporated
- Topic headings should be kept bold in each and every unit
- Uniformity in format of references should be maintained for all courses

- AR-20 course structure course titles for Second, Third and Final year B. Tech. has to be drafted meticulously and is to be approved in next immediate BoS meeting
- Care should be taken so that core part of civil engineering is not compromised in the framework of AR-20 course structure
- Core courses of Civil Engineering need to be incorporated in first three years of B.Tech. in AR20 course structure in view of GATE examination.
- AR-18 course contents are approved with the modifications mentioned in these minutes.
- AR-20 course structure and AR-20 course contents of first year core civil engineering courses are approved.

(Mr. T. Gnananada Rao) (Mr. B. Govinda Rajulu) (Dr. Balendra Mouli)

(Mr.G.Gowrisankara Rao) (Dr V.Sowjanya Vani) (Dr.Ch.Vasudeva Rao)

(Dr.B.Visweswara Reddy) (Mr. S. Ramlal) (Dr. P. Dinakar)

(Dr. V. Chitti Babu)
Chairman, BoS.
Head of the Department
Department of Civil Engineering
AITAM, TEKKALI.

ADITYA INSTITUTE OF TECHNOLOGY AND MANAGEMENT
An Autonomous Institution
Approved By AICTE, New Delhi
Affiliated to JNTU Kakinada
Accredited by NBA (UG Programs: CSE, ECE, EEE, ME & CE)
Accredited by NAAC(UGC) with A+ Grade
Recognised by UGC Under Section 2(f) & 12(B)
TEQIP Funded College
Recognised by Scientific&Indistrial Research Organisation(SIROs)

IV YEAR - I Semester

Year/Sem.	Subject Code	Category	Theory/Lab	L	T	P	C
IV B. Tech. (1st Sem)	18CET418	PC	Estimation , Costing and Quantity Surveying	2	1	0	3
	18CEE414	PE-2	Transportation Engineering-II (Railway, Airport and Docks and Harbors	3	0	0	3
	18CEE415		Pavement Analysis and Design.				
	18CEE416		Design and drawing of irrigation structures				
	18CEE417		Pre stressed concrete structures				
	18CEE418	PE-3	Remote Sensing and GIS	3	0	0	3
	18CEE419		Earthquake Resistant Design of Structures				
	18CEE420		Watershed Management				
	18CEE421		Environmental Impact Assessment				
	18CET419	PC	Environmental Engineering - II	3	0	0	3
	XXXX	IE – 4	Interdisciplinary Elective – 4	2	0	0	2
	18HSL406	Project	Employability Skills	0	0	3	1.5
	18CEL410	PCL	Geographical Information System and Computer Aided Design lab	0	0	3	1.5
	18CEL411	Project	Minor Project – 2	0	0	6	3
Total				13	1	12	20.0

Interdisciplinary Elective – 4

Subject Code	Offered by Dept.	Interdisciplinary Elective – II	Offered for Dept.
18IET441	MBA	Project Management	ECE/EEE/CIVIL/CSE/IT
18IET442	MBA	Industrial Engineering and Management	MECH
18IET443	MBA	Entrepreneurial Development	ECE/EEE/MECH/ CIVIL/ CSE/IT
18IET444	CIVIL	Geographical Information System	ECE/EEE/MECH/ CSE/IT
18IET445	EEE	Power quality management	ECE/MECH/ CIVIL/CSE/IT
18IET446	MECH	Fundamentals of ROBOTICS	ECE/EEE/ CIVIL/CSE/IT
18IET447	ECE	Basics of Mobile Communications	EEE/MECH/ CIVIL
18IET448	ECE	Introduction to Wireless Networks	CSE/IT
18IET449	CSE	Introduction to Cloud Computing	ECE/EEE/MECH/ CIVIL/IT
18IET44A	IT	Introduction to DBMS	ECE/EEE/MECH/ CIVIL
18IET44B	IT	Embedded Systems	CSE

(Mr. T. Gnananada Rao)

(Mr. B. Govinda Rajulu)

(Dr. Balendra Mouli)

(Mr.G.Gowrisankara Rao)

(Dr V.Sowjanya Vani)

(Dr.Ch.Vasudeva Rao)

(Dr.B.Visweswara Reddy)

(Mr. S. Ramlal)

(Dr. P. Dinakar)

(Dr. V. Chitti Babu)
Chairman, BoS.
Head of the Department
Department of Civil Engineering
AITAM, TEKKALI.

aitam
ADITYA INSTITUTE OF TECHNOLOGY AND MANAGEMENT
An Autonomous Institution

Approved By AICTE, New Delhi
Affiliated to JNTU Kakinada
Accredited by NBA (UG Programs:CSE,ECE,EEE,ME & CE)
Accredited by NAAC(UGC) with A+ Grade
Recognised by UGC Under Section 2(f) &12(B)
TEQIP Funded College
Recognised by Scientific&Industrial Research Organisation(SIROs

IV YEAR - II Semester

Year/Sem.	Subject Code	Category	Theory/Lab	L	T	P	C
IV B. Tech. (2nd Sem)	18HST404	HSMC	Managerial Economics and Managerial Studies	3	0	0	3
	18CET420	PC	Disaster Management	2	0	0	2
	18CEE422	PE - 4	Ground Improvement Techniques	3	0	0	3
	18CEE423		Soil Dynamics and Machine Foundations				
	18CEE424		Groundwater Development and Management				
	18CEE425		Prefabricated Structures				
	18CEP403	Project	Internship	0	0	0	1.5
	18CEP404	Project	Project	0	0	14	7
Total				8	0	14	16.5

(Mr. T. Gnananada Rao) (Mr. B. Govinda Rajulu) (Dr. Balendra Mouli)

(Mr.G.Gowrisankara Rao) (Dr V.Sowjanya Vani) (Dr.Ch.Vasudeva Rao)

(Dr.B.Visweswara Reddy) (Mr. S. Ramlal) (Dr. P. Dinakar)

(Dr. V. Chitti Babu)
Chairman, BoS.
Head of the Department
Department of Civil Engineering
AITAM, TEKKALI.

AR-20

I YEAR - I Semester

Year/Sem.	Category	Code	Theory/Lab	L	T	P	C
I B. Tech. (1st Sem)	MC	20MCT101	Induction Program	3 weeks			0
	HSSC	20HST101	English	3	0	0	3
	BSC	20BST101	Linear Algebra and Calculus	2	1	0	3
	BSC	20BST106	Engineering Physics	3	0	0	3
	ESC	20ES101	Basic Electrical Engineering	3	0	0	3
	ESC	20ESL102	Workshop and Manufacturing practice	1	0	4	3
	HSSC	20HSL101	Language Proficiency Lab	0	0	3	1.5
	BSC	20BSL101	Physics Lab	0	0	3	1.5
	ESC	20ESL101	Basic Electrical Engineering Lab	0	0	3	1.5
Total				12	1	13	19.5

(Mr. T. Ghananada Rao) (Mr. B. Govinda Rajulu) (Dr. Balendra Mouli)

(Mr.G.Gowrisankara Rao) (Dr V.Sowjanya Vani) (Dr.Ch.Vasudeva Rao)

(Dr.B.Visweswara Reddy) (Mr. S. Ramlal) (Dr. P. Dinakar)

(Dr. V. Chitti Babu)
Chairman, BoS.
Head of the Department
Department of Civil Engineering
AITAM, TEKKALI.

AR-20

I YEAR - II Semester

Year/Sem.	Category	Code	Theory/Lab	L	T	P	C
I B. Tech. (2nd Sem)	MC	20MCT102	Environmental Science	2	0	0	0
	BSC	20BST102	Differential Equations	2	1	0	3
	BSC	20BST107	Chemistry	3	0	0	3
	PC	20CET101	Surveying and Geomatics	3	0	0	3
	ESC	20ESI102	Programming for Problem Solving	3	0	3	4.5
	ESC	20ESL103	Engineering Graphics & Design	1	0	4	3
	BSC	20BSL102	Chemistry Lab	0	0	3	1.5
	PC	20CEL101	Surveying Lab – 1	0	0	3	1.5
Total				14	1	13	19.5

(Mr. T. Gnananada Rao) (Mr. B. Govinda Rajulu) (Dr. Balendra Mouli)

(Mr.G.Gowrisankara Rao) (Dr V.Sowjanya Vani) (Dr.Ch.Vasudeva Rao)

(Dr.B.Visweswara Reddy) (Mr. S. Ramlal) (Dr. P. Dinakar)

(Dr. V. Chitti Babu)

Chairman, BoS.
Head of the Department
Department of Civil Engineering
AITAM, TEKKALI

aitam
ADITYA INSTITUTE OF
TECHNOLOGY AND MANAGEMENT
An Autonomous Institution

Approved By AICTE, New Delhi
Affiliated to JNTU Kakinada
Accredited by NBA (UG Programs:CSE,ECE,EEE,ME & CE)
Accredited by NAAC(UGC) with A+ Grade
Recognised by UGC Under Section 2(f) & 12(B)
TEQIP Funded College
Recognised by Scientific&Industrial Research Organisation(SIRO

07/01/2021 ADITYA INSTITUTE OF TECHNOLOGY AND MANAGEMENT Mail - Confirmation of minutes of 9th BoS meeting through online

HOD Civil <hod.civil@adityatekkali.edu.in>

Confirmation of minutes of 9th BoS meeting through online

Apparao G <carao@iitm.ac.in>
To: Civil HoD <hod.civil@adityatekkali.edu.in>
Wed, Dec 2, 2020 at 11:48 AM

Fine sir.

Thanks.

APPA RAO

Dr. G. Appa Rao
Professor and Head of Structural Engineering Laboratory
Department of Civil Engineering
Indian Institute of Technology Madras
Chennai 600036, Tamilnadu, INDIA.
Ph. +91-44-22574179, Mobile: +91-9444047421.

From: Civil HoD <hod.civil@adityatekkali.edu.in>
Sent: Wednesday, December 2, 2020 11:01 AM
To: Apparao G; Ramanchanda Pradeep Kumar; Prof.Srinivasa Rao Cvr; gvrrao@hotmail.com
Subject: Confirmation of minutes of 9th BoS meeting through online

[Quoted text hidden]

https://mail.google.com/mail/u/2?ik=1364975013&view=pt&search=all&permmsgid=msg-f%3A1691914660511070062&simpl=msg-f%3A1691914660511070062 1/1

V. Gnanaraju
Chairman, BoS.
Head of the Department
Department of Civil Engineering
AITAM, TEKKALI.

07/01/2021 ADITYA INSTITUTE OF TECHNOLOGY AND MANAGEMENT Mail - Confirmation of minutes of 9th BoS meeting through online

HOD Civil <hod.civil@adityatekkali.edu.in>

Confirmation of minutes of 9th BoS meeting through online

Ramancharla Pradeep Kumar <ramancharla@iiit.ac.in> Fri, Dec 4, 2020 at 11:57 AM
To: Civil HoD <hod.civil@adityatekkali.edu.in>, Apparao G <garao@iiit.ac.in>, "Prof.Srinivasa Rao Gvr" <gvrsrao@gmail.com>, "gvrsrao@hotmail.com" <gvrsrao@hotmail.com>

Dear Prof. Chitti Babu,

Minutes are OK to me.

regards,
Pradeep

From: Civil HoD <hod.civil@adityatekkali.edu.in>
Sent: Wednesday, December 2, 2020 11:01 AM
To: Apparao G <garao@iiit.ac.in>; Ramancharla Pradeep Kumar <ramancharla@iiit.ac.in>; Prof.Srinivasa Rao Gvr <gvrsrao@gmail.com>; gvrsrao@hotmail.com <gvrsrao@hotmail.com>
Subject: Confirmation of minutes of 9th BoS meeting through online

[Quoted text hidden]

https://mail.google.com/mail/u/2?ik=83f4f7f0f2&view=pt&search=all&permmsgid=msg-f%3A1685127978890030832&simpl=msg-f%3A1685127978890030832 1/1

V. Chitti Babu
Chairman, BoS.
Head of the Department
Department of Civil Engineering
ASTAM, TEKKALI.

aitam
ADITYA INSTITUTE OF TECHNOLOGY AND MANAGEMENT
An Autonomous Institution

Approved By AICTE, New Delhi
Affiliated to JNTU Kakinada
Accredited by NBA (UG Programs:CSE,ECE,EEE,ME & CE)
Accredited by NAAC(UGC) with A+ Grade
Recognised by UGC Under Section 2(f) & 12(B)
TEQIP Funded College
Recognised by Scientific&Indistrial Research Organisation

07/01/2021 ADITYA INSTITUTE OF TECHNOLOGY AND MANAGEMENT Mail - Confirmation of minutes of 9th BoS meeting through online

HOD Civil <hod.civil@adityatekkali.edu.in>

Confirmation of minutes of 9th BoS meeting through online

Prasanthi Gunta <prasanthi19973@gmail.com> Sat, Dec 5, 2020 at 8:20 PM
To: Civil HoD <hod.civil@adityatekkali.edu.in>

Here I confirmed the minutes of the BOS meeting held on 01-12-2020.

Thanking you sir
[Quoted text hidden]

https://mail.google.com/mail/u/2/?ik=83f4171042&view=pt&search=all&permmsgid=msg-f%3A1685253900584579659&simpl=msg-f%3A1685253900584579659 1/1

V. Cuttikalli
Chairman, BoS.
Head of the Department
Department of Civil Engineering
AITAM, TEKKALI.

Date: 03.07.2021

DEPARTMENT OF CIVIL ENGINEERING

Minutes of 10th Board of studies meeting of Civil Engineering Department held on 03rd July, 2021

Members Present:

Sl.No.	Name of the Member	Designation	Signature
1	Dr. G.Appa Rao	Prof. of Civil Engg. IIT Madras	PRESENT
2	Dr R. Pradeep Kumar	Prof.of Civil Engg. IIT HYDERABAD	PRESENT
3	Prof. G.V.R Srinivasa Rao	Prof &Head, Civil Engg, AUCE, VSKP	PRESENT
4	Ms Gunta. Prasanthi	Student (ALUMNI)	PRESENT
5	Dr. V. Chitti Babu	Professor & HoD, AITAM	
6	Dr. P. Dinakar	Professor, AITAM	
7	Mr. S. Ramlal	Assoc. Professor, AITAM	
8	Dr.B.Visweswara Reddy	Assoc. Professor, AITAM	
9	Dr.Ch.Vasudeva Rao	Assoc. Professor, AITAM	
10	Dr V.Sowjanya Vani	Assoc. Professor, AITAM	19-5-Vani
11	Dr. H. Ramamohan	Assoc. Professor, AITAM	
12	Mr.G.Gowrisankara Rao	Assoc. Professor, AITAM	
13	Dr. M. Balendra Mouli	Asst. Professor, AITAM	
14	Mr. B. Govinda Rajulu	Asst. Professor, AITAM	
15	Mr. P. Ramprasad	Asst. Professor, AITAM	

Agenda:

- Finalization and Approval of Course titles of B. Tech. Civil Engineering (II year to Final Year)
- Finalization and Approval of Course Contents of Second Year B. Tech. Civil Engineering
- Finalization and Approval of Skill Oriented Courses Offered by APSSDC for Second Year B. Tech. Civil Engineering
- Finalization and Approval of Inter Disciplinary Electives offered by department of Civil Engineering for other branches
- Finalization and Approval of Course structure of B. Tech. Honors in Smart Cities
- Finalization and Approval of Course Contents of Second Year course of B. Tech. Honors in Smart Cities

Board of studies meeting is held on 03rd July 2021 through online. BoS External & Internal members are present at the meeting for finalizing the AR-20 course titles from Second year B.Tech. to Final year and course contents of II B. Tech. Civil Engineering core courses and Interdisciplinary courses. The following suggestions are made during the meeting.

- Discussed and approved Course titles of B. Tech. Civil Engineering (II year to Final Year)
- Discussed and approved Course Contents of Second Year B. Tech. Civil Engineering
- Discussed and approved Skill Oriented Courses Offered by APSSDC for Second Year B. Tech. Civil Engineering
- Discussed and approved Inter Disciplinary Electives offered by department of Civil Engineering for other branches
- Tutorial classes are not required for Construction Materials and Concrete Technology Course.
- Tutorial classes are to be added to Engineering Mechanics and Strength of Materials courses.
- It is suggested to have 2 or 3 days workshop by an expert for courses like Constitution of India instead of burdening the student with entire semester with no credits.
- It is advised to reframe the course structure of B. Tech honors in Smart Cities as the course title are too specific and also suggested to revise the contents of second year honors course.
- Revised course structure and contents of honors course need to be approved through mail.
- Care should be taken so that there should not be any overlap of course contents of B. Tech. honors course in Smart Cities.

V. Chitti Babu
(Dr. V. Chitti Babu)
Chairman, BoS.
Head of the Department
Department of Civil Engineering
AITAM, TEKKALI.

Board of studies meeting is held on 03rd July 2021 through online. BoS External & Internal members are present at the meeting for finalizing the AR-20 course titles from Second year B.Tech. to Final year and course contents of II B. Tech. Civil Engineering core courses and Interdisciplinary courses. The following suggestions are made during the meeting.

- Discussed and approved Course titles of B. Tech. Civil Engineering (II year to Final Year)
- Discussed and approved Course Contents of Second Year B. Tech. Civil Engineering
- Discussed and approved Skill Oriented Courses Offered by APSSDC for Second Year B. Tech. Civil Engineering.
- Discussed and approved Inter Disciplinary Electives offered by department of Civil Engineering for other branches
- Tutorial classes are not required for Construction Materials and Concrete Technology Course.
- Tutorial classes are to be added to Engineering Mechanics and Strength of Materials courses.
- It is suggested to have 2 or 3 days workshop by an expert for courses like Constitution of India instead of burdening the student with entire semester with no credits.
- It is advised to reframe the course structure of B. Tech honors in Smart Cities as the course title are too specific and also suggested to revise the contents of second year honors course.
- Revised course structure and contents of honors course need to be approved through mail.
- Care should be taken so that there should not be any overlap of course contents of B. Tech. honors course in Smart Cities.

(Mr. P. RamPrasad)

(Mr.B.Govinda Rajulu)

(Dr. Balendra Mouli)

(Mr.G.Gowrisankara Rao)

(Dr. H. Ramamohan)

(Dr V.Sowjanya Vani)

(Dr.Ch.Vasudeva Rao)

(Dr.B.Visweswara Reddy)

(Mr. S. Ramlal)

(Dr. P. Dinakar)

(Dr. V. Chitti Babu)
Chairman, BoS
Head of the Department
Department of Civil Engineering
AITAM, TEKKALI

II YEAR - I Semester

Year/Sem.	Category	Code	Theory/Lab	L	T	P	C
II B. Tech. (1st Sem)	MC	20MCT203	Constitution of India	2	0	0	0
	ESC	20EST203	Engineering Mechanics	2	1	0	3
	PC	20CET202	Construction materials and Concrete Technology	3	0	0	3
	PC	20CET203	Strength of Materials	2	1	0	3
	PC	20CET204	Engineering Geology	3	0	0	3
	PC	20CET205	Fluid Mechanics &Hydraulic Machines	3	0	0	3
	PC	20CEL202	Concrete Testing Lab	0	0	3	1.5
	PC	20CEL203	Strength of Materials Lab	0	0	3	1.5
	PC	20CEL204	Fluid Mechanics & Hydraulic Machines Lab	0	0	3	1.5
	SC	20SCP211	Skill Oriented Course – I Auto CAD course offered by APSSDC	1	0	2	2
Total				17	1	11	21.5

(Mr. P. RamPrasad)

(Mr.B.Govinda Rajulu)

(Dr. Balendra Mouli)

(Mr.G.Gowrisankara Rao)

(Dr. H. Ramamohan)

(Dr V.Sowjanya Vani)

(Dr.Ch.Vasudeva Rao)

(Dr.B.Visweswara Reddy)

(Mr. S. Ramlal)

(Dr. P. Dinakar)

(Dr. V. Chitti Babu)
Chairman, BoS.

Head of the Department
Department of Civil Engineering
ATTAM, TEKKALI.

II YEAR - II Semester

Year/Sem.	Category	Code	Theory/Lab	L	T	P	C
II B. Tech. (2nd Sem)	BSC	20BST203	Complex Variables and Statistical Methods	3	0	0	3
	ESC	20ESI204	Python Programming	3	0	3	4.5
	PC	20CET206	Structural Analysis	2	1	0	3
	PC	20CET207	Geotechnical Engineering	3	0	0	3
	OE	20IET21X	Interdisciplinary Elective – I	3	0	0	3
	PC	20CEL205	Building Planning and Drawing	0	0	3	1.5
	PC	20CEL206	Geotechnical Engineering Lab	0	0	3	1.5
	SC	20SCP222	Skill Oriented Course – II Revit Architecture course offered by APSSDC	1	0	2	2
Total				15	0	11	21.5

Interdisciplinary Elective -1:

Course Code	Offered by Dept.	Course	Offered for Dept.
20IET211	BS&H	Transform Theory	MECH/CIVIL
20IET212	BS&H	Numerical Methods	ECE/EEE
20IET213	BS&H	Introduction to Number Theory	CSE/IT
20IET214	CIVIL	Elements of building planning	MECH
20IET215	CIVIL	Remote Sensing	ECE/EEE/CSE/IT
20IET216	EEE	Mathematical Simulation and Modeling	ECE/MECH/CIVIL/CSE/IT
20IET217	MECH	Fundamentals of Material Science	ECE/EEE/CIVIL/CSE/IT
20IET218	ECE	Introduction to Electronic Measurements	EEE/MECH/CIVIL/CSE/IT
20IET219	CSE	UNIX Utilities	ECE/EEE/MECH/CIVIL
20IET21A	IT	Fundamentals of Data Structures	ECE/EEE/MECH/CIVIL
20IET21B	TPC	Advanced Coding – I	CSE/IT
20IET21C	TPC	Competitive Programming – I	ECE/EEE/MECH/CIVIL

Honors/Minor Course: Smart Cities						
20SCT201	HM	Urban Planning and Essentials of Smart Cities	4	0	0	

Category	Subjects (T/L)	Credits
Mandatory Courses	1/0	0
Basic Science Courses	1/0	3
Engineering Science Courses	2/1	7.5
Professional Core Course	6/5	25.5
Interdisciplinary Elective	1/0	3
Skill Course	2/0	4
Total	13/6	43

I: Integrated theory

V. Chitthabu
Head of the Department
Department of Civil Engineering
AITAM, TEKKALI.

(Mr. R. RamPrasad)

(Mr.B.Govinda Rajulu)

(Dr. Balendra Mouli)

(Mr.G.Gowrisankara Rao)

(Dr. H. Ramamohan)

(Dr V.Sowjanya Vani)

(Dr.Ch.Vasudeva Rao)

(Dr.B.Visweswara Reddy)

(Mr. S. Ramlal)

(Dr. P. Dinakar)

(Dr. V. Chitti Babu)
Chairman, BoS.

Head of the Department
Department of Civil Engineering
AITAM, TEKKALI.

III YEAR - I Semester

Year/Sem.	Category	Code	Theory/Lab	L	T	P	C
III B. Tech. (1st Sem)	MC	20MCT304	Human Values	2	0	0	0
	PC	20CET308	Design of concrete Structures	3	0	0	3
	PC	20CET309	Transportation Engineering	3	0	0	3
	PC	20CET310	Foundation Engineering	3	0	0	3
	PE	20CEE31X	Professional Elective– I: Advanced Surveying Watershed Management Bridge Engineering	3	0	0	3
	OE	20IET31X	Interdisciplinary Elective – II	3	0	0	3
	PC	20CEL307	Advanced Surveying Lab	0	0	3	1.5
	PC	20CEL308	Transportation Engineering Lab	0	0	3	1.5
	SC	20SCP33X	Skill Advanced Course – I	1	0	2	2
	I/P	20CEP301	Internship – I	0	0	0	1.5
Total				18	0	8	21.5

Interdisciplinary Elective – II

Course Code	Offered by Dept.	Course	Offered for Dept.
	BS&H	Fundamentals of Fuzzy Logic	All
	CIVIL	Geographical Information System	ECE/EEE/MECH/ CSE/IT
	EEE	Renewable energy sources	ECE/MECH/CIVIL/CSE/IT
	MECH	Fundamentals of ROBOTICS	ECE/EEE/CIVIL/CSE/IT
	ECE	Principles of communications	EEE/MECH/CIVIL/CSE/IT
	CSE	JAVA Programming	ECE/EEE/MECH/CIVIL
	IT	Introduction to DBMS	ECE/EEE/MECH/CIVIL
	TPC	Advanced Coding – II	CSE/IT
	TPC	Competitive Programming – II	ECE/EEE/MECH/CIVIL

Honors/Minor Course: Smart Cities						
20SCT301	HM	Smart Energy &Transportation Systems	4	0	0	4

6 weeks mandatory internship during summer vacation

(Mr.P. RamPrasad)
(Mr.B.Govinda Rajulu)
(Dr. Balendra Mouli)
(Mr.G.Gowrisankara Rao)
(Dr. H. Ramamohan)
(Dr V.Sowjanya Vani)
(Dr.Ch.Vasudeva Rao)
(Dr.B.Visweswara Reddy)
(Mr. S. Ramlal)
(Dr. P. Dinakar)
(Dr. V. Chitti Babu)
Chairman, BoS.
Head of the Department
Department of Civil Engineering
ASTAM, TEKKALI.

III YEAR - II Semester

Year/Sem.	Category	Code	Theory/Lab	L	T	P	C
III B. Tech. (2nd Sem)	PC	20CEI311	Design of Steel Structures	3	0	3	4.5
	PC	20CET312	Irrigation Engineering	3	0	0	3
	PC	20CET313	Environmental Engineering	3	0	0	3
	PE	20CEE32X	Professional Elective– II: Advanced Structural Analysis Advanced Design of Reinforced Concrete Environmental Pollution and Solid Waste Management	3	0	0	3
	PE	20CEE33X	Professional Elective– III: Transit system and Transport Planning Repair and Rehabilitation of Structures Finite Element Methods	3	0	0	3
	PC	20CEL309	Environmental Engineering Lab	0	0	3	1.5
	HSSC	20HSL302	Professional Communication Skills Lab	0	0	3	1.5
	SC	20SCP34X	Skill Advanced Course – II	1	0	2	2
Total				16	0	11	21.5

Category	Subjects (T/L)	Credits
Humanities and Social Science Courses	0/1	1.5
Basic Science Courses	0/0	0
Professional Core Course	5/4	21
Professional Core Elective	3/0	9
Interdisplinary Elective	2/0	6
Skill Course	2/0	4
Internship/Project	1/0	1.5
Total	13/5	43

I: Integrated theory

Honors/Minor Course: Smart Cities						
20SCT302	HM	Smart water & waste management systems	4	0	0	

(Mr. P. RamPrasad)
(Mr.B.Govinda Rajulu)
(Dr. Balendra Mouli)
(Mr.G.Gowrisankara Rao)
(Dr. H. Ramamohan)
(Dr.V.Sowjanya Vani)
(Dr.Ch.Vasudeva Rao)
(Dr.B.Visweswara Reddy)
(Mr. S. Ramlal)
(Dr. P. Dhakal)
(Dr. V. Chitti Babu)
Chairman, BoS.
Head of the Department
Department of Civil Engineering
AITAM, TEKKALI

IV YEAR - I Semester

Year/Sem.	Category	Code	Theory/Lab	L	T	P	C
IV B. Tech. (1st Sem)	HSSC	20HST403	Managerial Economics and Management Science	3	0	0	3
	PC	20CET414	Quantity Surveying and Valuation	3	0	0	3
	PE	20CEE44X	Professional Elective– IV: Water Resource Engineering Remote Sensing and GIS Earthquake Resistant Design of Structures	3	0	0	3
	PE	20CEE45X	Professional Elective– V: Prestressed Concrete Pavement Analysis and Design Project Management	3	0	0	3
	OE	20OET41X	Open Elective	3	0	0	3
	SC	20SCP451	Soft Skills	1	0	2	2
	PC	20CEL408	Structural Design Lab	0	0	3	1.5
	PC	20CEL409	Geographical Information Systems Lab	0	0	3	1.5
	I/P	20CEP402	Internship – II	0	0	6	3.0
Total				16	0	8	23

Open Elective

Course Code	Offered by Dept.	Course	Offered for Dept.
	MBA	HRD & Organizational behavior	All
	MBA	Project Management	All
	MBA	Entrepreneurial Development	All
	MBA	Digital Marketing	All
	CIVIL	Environmental impact assessment	All
	EEE	Energy Audit Conservation and Management	All
	MECH	Optimization Techniques	All
	CSE	Blockchain Technologies	All
	IT	IT systems Management	All

Honors/Minor Course: Smart Cities							
20SCT401	HM	ICT for smart cities	4	0	0	4

6 weeks mandatory internship during summer vacation

(Mr. P. Ram Prasad)
(Mr.G.Gowrisankara Rao)
(Dr.Ch.Vasudeva Rao)
(Dr. P. Dinakar)
(Mr.B. Govinda Rajulu)
(Dr. H. Ramamohan)
(Dr.B.Visweswara Reddy)
(Dr. Balendra Mouli)
(Dr V.Sowjanya Vani)
(Mr. S. Ramlal)
(Dr. V. Chitti Babu)
Chairman, BoS.

Head of the Department
Department of Civil Engineering
AITAM, TEKKALI.

IV YEAR - II Semester

Year/Sem.	Category	Code	Theory/Lab	L	T	P	C
IV B. Tech. (2nd Sem)	I/P	20XXP403	Project work, Seminar and Internship (6 months) in industry	0	0	0	12
Total							12

Category	Subjects (T/L)	Credits
Humanities and Social Science Courses	1/0	3
Professional Core Course	1/2	6
Professional Core Elective	2/0	6
Open Elective	1/0	3
Skill Course	1/0	2
Internship/Project	2/0	15
Total	8/2	35

I: Integrated theory

Category	Subjects (T/L)	Credits
Mandatory Courses	4/0	0
Humanities and Social Science Courses	2/2	9
Basic Science Courses	5/2	18
Engineering Science Courses	6/3	22.5
Professional Core Course	14/12	60
Professional Core Elective	5/0	15
Interdisciplinary Elective/Open Elective	3/0	9
Skill Course	5/0	10
Internship/Project	3/0	16.5
Total	47/19	160

(Mr. P. RamPrasad) (Mr.B.Govinda Rajulu) (Dr. Balendra Mouli)

(Mr.G.Gowrisankara Rao) (Dr. H. Ramamohan) (Dr V.Sowjanya Vani)

(Dr.Ch.Vasudeva Rao) (Dr.B. Visweswara Reddy) (Mr. S. Ramlal)

(Dr. P. Dinakar)

(Dr. V. Chitti Babu)
Chairman, BoS
Head of the Department
Department of Civil Engineering
AITAM, TEKKALI

ADITYA INSTITUTE OF TECHNOLOGY AND MANAGEMENT Mail - Confirmation of minutes of 10th BoS meeting through ...

HOD Civil <hod.civil@adityatekkali.edu.in>

AITAM

Confirmation of minutes of 10th BoS meeting through online

Mon, Jul 19, 2021 at 12:11 PM

Apparao G <garao@iitm.ac.in>
To: Civil HoD <hod.civil@adityatekkali.edu.in>, "Prof.Srinivasa Rao Gvr" <gvrsrao@gmail.com>, "gvrsrao@hotmail.com" <gvrsrao@hotmail.com>

Yea. Approved.

Thanks,

APPA RAO

****

Dr. G. Appa Rao
Professor and Head of Structural Engineering Laboratory
Department of Civil Engineering
Indian Institute of Technology Madras
Chennai 600036, Tamilnadu, INDIA.
Ph. +91-44-22574279, Mobile. +91-9444047421.

****

From: Civil HoD <hod.civil@adityatekkali.edu.in>
Sent: Monday, July 19, 2021 11:20 AM
To: Apparao G; Prof.Srinivasa Rao Gvr; gvrsrao@hotmail.com
Subject: Fwd: Confirmation of minutes of 10th BoS meeting through online

Respected sir,

Kindly approve the minutes of 10th Bos held on 03rd July 2021.

With warm regards
Dr. V. Chitti Babu
Professor & I/c HoD
CIVIL ENGINEERING
AITAM, TEKKALI

-------- Forwarded message --------
From: Civil HoD <hod.civil@adityatekkali.edu.in>
Date: Mon, Jul 12, 2021 at 3:12 PM
Subject: Confirmation of minutes of 10th BoS meeting through online
To: Apparao G <garao@iitm.ac.in>, Ramancharla Pradeep Kumar <ramancharla@iiit.ac.in>, Prof.Srinivasa Rao Gvr <gvrsrao@gmail.com>, <gvrsrao@hotmail.com>

Respected sir,
Thank you very much sirs for your gracious presence for our BoS meeting online on 03rd July 2021. Please find attached the minutes of 10th BoS meeting for your kind perusal and necessary approval. We revised the course structure of the Honors programme in Smart Cities based on the suggestions for your kind confirmation and necessary approval.

Thank you very much sir

With warm regards
Dr. V. Chitti Babu
Professor & I/c HoD
CIVIL ENGINEERING
AITAM, TEKKALI

V. Chitti Babu
Head of the Department
Department of Civil Engineering
AITAM, TEKKALI

...ity/02ik=83f4875042&view=pt&search=all&permmsgid=msg-f%3A1705694665472419406&dsqt=1&simpl=msg-f%3A1.

30

22

HOD Civil <hod.civil@adityatekkali.edu.

Confirmation of minutes of 10th BoS meeting through online

Prof.Srinivasa Rao Gvr <gvrsrao@gmail.com> Mon, Jul 19, 2021 at 11:43 AM
To: Civil HoD <hod.civil@adityatekkali.edu.in>

Dear Dr. Chitti Babu garu,
I am herewith giving my consent to the minutes of the 10th BOS held on 3rd July 2021.
with regards,
Prof. G.V.R.Srinivasa Rao

On Mon, 19 Jul 2021 at 11:20, Civil HoD <hod.civil@adityatekkali.edu.in> wrote:

> Respected sir,
>
> Kindly approve the minutes of 10th Bos held on 03rd July 2021.
>
> With warm regards
> Dr. V. Chitti Babu
> Professor & I/c HoD
> CIVIL ENGINEERING
> AITAM, TEKKALI
>
> ---------- Forwarded message ---------
> From: Civil HoD <hod.civil@adityatekkali.edu.in>
> Date: Mon, Jul 12, 2021 at 3:12 PM
> Subject: Confirmation of minutes of 10th BoS meeting through online
> To: Apparao G <garao@iitm.ac.in>, Ramancharla Pradeep Kumar <ramancharla@iiit.ac.in>, Prof.Srinivasa Rao Gvr <gvrsrao@gmail.com>, <gvrsrao@hotmail.com>
>
> Respected sir,
> Thank you very much sirs for your gracious presence for our BoS meeting online on 03rd July 2021. Please find attached the minutes of 10th BoS meeting for your kind perusal and necessary approval. We revised the course structure of the Honors programme in Smart Cities based on the suggestions for your kind confirmation and necessary approval.
>
> Thank you very much sir
>
> With warm regards
> Dr. V. Chitti Babu
> Professor & I/c HoD
> CIVIL ENGINEERING
> AITAM, TEKKALI

--
Prof. G.V.R.Srinivasa Rao
Civil Engineering Department
A.U.Engineering College (A)
Visakhapatnam - 530003
[Presently working as
Director, RGUKT-Nuzvid]

Mobile : 9440070909

V. Chitti Babu
Head of the Department
Department of Civil Engineering
AITAM, TEKKALI

HOD Civil <hod.civil@adityatekkali.edu.in>

Confirmation of minutes of 10th BoS meeting through online

Ramancharla Pradeep Kumar <ramancharla@iiit.ac.in> Mon, Jul 12, 2021 at 3:36 PM
To: Civil HoD <hod.civil@adityatekkali.edu.in>

I approve the minutes.

There is a typo in my affiliation. Change it to IIIT Hyderabad. Presently it is written as IIT Hyderabad

Pradeep

> On 12-Jul-2021, at 3:12 PM, Civil HoD <hod.civil@adityatekkali.edu.in> wrote:
>
> Respected sir,
> Thank you very much sirs for your gracious presence for our BoS meeting online on 03rd July 2021. Please find attached the minutes of 10th BoS meeting for your kind perusal and necessary approval. We revised the course structure of the Honors programme in Smart Cities based on the suggestions for your kind confirmation and necessary approval.
>
> Thank you very much sir
>
> With warm regards
> Dr. V. Chitti Babu
> Professor & I/c HoD
> CIVIL ENGINEERING
> AITAM, TEKKALI
>
>
> <Minutes of 10th BoS meeting 03.07.2021.doc>

V. Chitti Babu

Head of the Department
Department of Civil Engineering
AITAM, TEKKALI.

AITAM

HOD Civil <hod.civil@adityatekkali.edu.in>

Confirmation of minutes of 10th BoS meeting through online

4 messages

Civil HoD <hod.civil@adityatekkali.edu.in> Mon, Jul 19, 2021 at 12:36 PM
To: prasanthi19978@gmail.com

Dear madam,
Thank you very much madam for your gracious presence for our BoS meeting online on 03rd July 2021. Please find attached the minutes of 10th BoS meeting for your kind perusal and necessary approval. We revised the course structure of the Honors programme in Smart Cities based on the suggestions for your kind confirmation and necessary approval.

Thank you very much madam

With warm regards
Dr. V. Chitti Babu
Professor & I/c HoD
CIVIL ENGINEERING
AITAM, TEKKALI

Minutes of 10th BoS meeting 03.07.2021.doc
482K

Prasanthi Gunta <prasanthi19978@gmail.com> Mon, Jul 19, 2021 at 4:35 PM
To: Civil HoD <hod.civil@adityatekkali.edu.in>

I confirm the minutes of the BOS meeting held on 03.07.2021.
Thanking you sir

On Mon, 19 Jul 2021, 12:36 Civil HoD, <hod.civil@adityatekkali.edu.in> wrote:

> Dear madam,
> Thank you very much madam for your gracious presence for our BoS meeting online on 03rd July 2021. Please find attached the minutes of 10th BoS meeting for your kind perusal and necessary approval. We revised the course structure of the Honors programme in Smart Cities based on the suggestions for your kind confirmation and necessary approval.
>
> Thank you very much madam
>
> With warm regards
> Dr. V. Chitti Babu
> Professor & I/c HoD
> CIVIL ENGINEERING
> AITAM, TEKKALI

Civil HoD <hod.civil@adityatekkali.edu.in> Mon, Jul 19, 2021 at 8:02 PM
To: Prasanthi Gunta <prasanthi19978@gmail.com>

Thank you very much madam for your kind approval

On Mon, 19 Jul 2021, 16:35 Prasanthi Gunta, <prasanthi19978@gmail.com> wrote:

> I confirm the minutes of the BOS meeting held on 03.07.2021.
> Thanking you sir

V. Chittibabu
Head of the Department
Department of Civil Engineering
AITAM, TEKKALI.

aitam

ADITYA INSTITUTE OF TECHNOLOGY AND MANAGEMENT

An Autonomous Institution

Approved by AICTE New Delhi
Affiliated to JNTUK
Recognised by UGC under sections 2(f) &12(b)
Recognised by Scientific & Industrial Research Organisations(SIROs)
TEQIP Funded College

Date: 28-11-20

Minutes of meeting – 9th Board of Studies meeting – EEE Department held at 10.30 am (online) on Saturday, 28th November, 2020 in the college campus at C-block.

Agenda:

To Discuss:

- B.Tech IV Year Syllabus (AR18).
- B.Tech AR-20 Course Structure & I-Year Syllabus.

Members present:

S.No	Name of the Member	Nomination	Signature
1.	Dr.P.Mallikarjuna Rao Professor.EEE Dept.AU.	Expert member nominated by University.	
2.	Dr.D.M.Vinod Kumar Professor EEE Dept. NITW	Expert member nominated by academic council.	
3.	Dr.Ravi Kumar Bhimasingu Asso.Prof. EEE Dept.IITH	Expert member nominated by academic council.	
4.	Sri.Dinesh.K.Babu Oltech Group, Chennai	Placements.	
5.	Dr.K.B.Madhu Sahu, Professor & Director (R&D)	Faculty	
6.	Dr.Ch Ravi Kumar, Professor, EEE	Faculty	
7.	Dr.K Kiran Kumar, Professor, EEE	Faculty	
8.	Dr. Promod Kumar Gouda, Professor, EEE	Faculty	
9.	Sri.B.Srinivasa Rao, Assoc.Professor, EEE	Faculty	
10.	Sri.S Nagaraju, Assoc.Professor, EEE	Faculty	
11.	Sri.P Balamurali, Assoc.Professor, EEE	Faculty	
12.	Sri.B.B Rath, Assoc.Professor, EEE	Faculty	
13.	Sri. Ch Krishna Rao, Assoc.Professor, EEE	Faculty	
14.	Sri.N.Tejeswara Rao, , Assoc.Professor, EEE	Faculty	
15.	Sri K. Indu Kumar	Alumni	
16.	Dr.D.Vijaya Kumar, Professor & HOD EEE	Chairman	

Board of Studies Chairman
Department of EEE
Head of the Department
Dept. of E.E.E.
Aditya Institute of Technology & Management, TEKKALI

Scanned with CamScanner

Minutes BOS committee meeting held in EEE department (online) on 28-11-20

Agenda:

To Discuss:

- B.Tech IV Year Syllabus (AR18).
- B.Tech AR-20 Course Structure & I-Year Syllabus.

Members present:

External Members:

1. Dr. P.Mallikarjuna Rao, Professor, EEE, AU.
2. Dr.D.M.Vinod Kumar, Professor EEE Dept, National Institute of Technology Warangal.
3. Dr.Ravi Kumar Bhimasingu, Asso.Prof. EEE Dept.Indian Institute of Technology,Hyderabad.

Internal Members:

1) Dr.K.B.Madhu Sahu, Professor & Director (R&D).
2) Dr.Ch Ravi Kumar, Professor, EEE Dept.
3) Dr.K Kiran Kumar, Professor, EEE Dept.
4) Dr.Pramod Kumar Gouda, Professor, EEE Dept.
5) Sri.B.Srinivasa Rao, Assoc.Professor, EEE Dept.
6) Sri.S Nagaraju, Assoc.Professor, EEE Dept.
7) Sri.P Balamurali, Assoc.Professor, EEE Dept.
8) Sri.B.B Rath, Assoc.Professor, EEE Dept.
9) Sri. Ch Krishna Rao, Assoc.Professor, EEE Dept.
10) Sri.N.Tejeswara Rao, Assoc.Professor, EEE Dept.
11) Dr.D.Vijaya Kumar, Professor & HOD, EEE Dept.

Board of studies meeting was held on 28th November, 2020 in online mode. BOS members both external and internal attended the meeting for finalizing the above mentioned agenda.

Scanned with CamScanner

aitam
ADITYA INSTITUTE OF TECHNOLOGY AND MANAGEMENT
An Autonomous Institution
Approved by AICTE, New Delhi
Affiliated to JNTUK
Recognised by UGC under sections 2(f) &12(b)
Recognised by Scientific & Industrial Research Organisations(SIROs)
TEQIP Funded College

AR-18

IV-I

In the subject of Fundamentals of Electric Drives

- Change the subject title from Fundamentals of Electric Drives to Electric Drives.
- Add the topic applications in UNIT-I.
- Add the topic applications in UNIT-II.

In the subject of High Voltage D.C. TRANSMISSION

- Elaborate course objectives.
- Split UNIT-II into two halves.
- Interchange textbooks numbers in textbooks section.

In the subject of FLEXIBLE AC TRANSMISSION SYSTEMS

- Change all course outcomes.

In the subject of POWER SYSTEM OPERATION AND CONTROL

- Change all course outcomes.
- Add the topic controlled case in UNIT-IV
- In Reference section add textbooks publisher & publishing year.

In the subject of HIGH VOLTAGE ENGINEERING

- Change the title of UNIT-II.
- In Reference section add textbooks publisher & publishing year.

In the subject of POWER QUALITY MANAGEMENT SYSTEMS

- Change the course outcome 5.
- Shift textbook D.A Bradely and P.S. Bodger, Power System Harmonics. New York: Wiley, 1985 into reference section.

In the subject of ELECTRICAL DISTRIBUTION SYSTEMS

- Check the title of textbook name under textbook section.

Scanned with CamScanner

4

In the subject of POWER QUALITY MONITORING

- Change the subject title from Power Quality Management to Power Quality Monitoring.
- In Textbooks section add textbooks publisher & publishing year.

IV-II

In the subject of ELECTRICAL MACHINE DESIGN

- Add the topics Introduction to permanent magnet machines design and Linear motor design in UNIT-I.

In the subject of DIGITAL CONTROL SYSTEMS

- In Textbooks section add textbooks publisher & publishing year.

BOS Chairman
CHAIRMAN
Board of Studies
Department of E.E.E.
Aditya Institute of Technology
And Management, Tekkali

Scanned with CamScanner

aitam
ADITYA INSTITUTE OF TECHNOLOGY AND MANAGEMENT

An Autonomous Institution

Approved by AICTE New Delhi
Affiliated to JNTUK
Recognised by UGC under sections 2(f) &12(b)
Recognised by Scientific & Industrial Research Organisations(SIROs)
TEQIP Funded College

Date: 03-07-21

Minutes of meeting – 10th Board of Studies meeting – EEE Department held at 10.30 am (online) on Saturday, 3rd July, 2021 in the college campus at C-block.

Agenda:

To Discuss:

- B.Tech II Year Syllabus (AR20).
- B.Tech AR-20 Course Structure.
- B.Tech Honors.

Members present:

S.No	Name of the Member	Nomination	Signature
1.	Dr.P.MallikarjunaRaoProfessor.EEE Dept.AU.	Expert member nominated by University.	
2.	Dr.D.M.Vinod KumarProfessor EEE Dept.NITW	Expert member nominated by academic council.	
3.	Dr.Ravi Kumar BhimasinguAsso.Prof. EEE Dept.IITH	Expert member nominated by academic council.	
4.	Sri.Dinesh.K.BabuOltechGroup, Chennai	Placements.	
5.	Dr.K.B.MadhuSahu, Professor & Director (R&D)	Faculty	
6.	Dr.Ch Ravi Kumar, Professor, EEE	Faculty	
7.	Dr.KKiran Kumar, Professor, EEE	Faculty	
8.	Dr. Pramod Kumar Gouda, Professor, EEE	Faculty	
9.	Sri.B.SrinivasaRao, Assoc.Professor, EEE	Faculty	
10	Sri.SNagaraju, Assoc.Professor, EEE	Faculty	
11	Sri.PBalamurali, Assoc.Professor, EEE	Faculty	
12	Sri.B.BRath, Assoc.Professor, EEE	Faculty	
13	Sri. Ch Krishna Rao, Assoc.Professor, EEE	Faculty	
14	Sri.N.TejeswaraRao, , Assoc.Professor, EEE	Alumni	
15	Sri K. Indu Kumar	Chairman	
16	Dr.D.Vijaya Kumar, Professor & HOD EEE		

Board of Studies Chairman

CHAIRMAN
Board of Studies
Department of E.E.E.
Aditya Institute of Tech...
And Management, Te...

Scanned with CamScanner

aitam
ADITYA INSTITUTE OF TECHNOLOGY AND MANAGEMENT
An Autonomous Institution
Approved by AICTE New Delhi
Affiliated to JNTUK
Recognized by UGC under sections 2(f) & 12(B)
Recognized by Scientific & Industrial Research Organizations(SIROs)
TEQIP Funded College

Minutes BOS committee meeting held in EEE department (online) on 03-07-21

Agenda:

To Discuss:

- B.Tech II Year Syllabus (AR20).
- B.Tech AR-20 Course Structure.
- B.Tech Honors.

Members present:

External Members:

1. Dr. P.MallikarjunaRao, Professor, EEE, AU.
2. Dr.D.M.Vinod Kumar, Professor EEE Dept, National Institute of Technology Warangal.
3. Dr.Ravi Kumar Bhimasingu, Asso.Prof. EEE Dept.Indian Institute of Technology,Hyderabad.

Internal Members:

1) Dr.K.B.MadhuSahu, Professor & Director (R&D).
2) Dr.Ch Ravi Kumar, Professor, EEE Dept.
3) Dr.KKiran Kumar, Professor, EEE Dept.
4) Dr.Prmod Kumar Gouda, Professor, EEE Dept.
5) Sri.B.SrinivasaRao, Assoc.Professor, EEE Dept.
6) Sri.SNagaraju, Assoc.Professor, EEE Dept.
7) Sri.PBalamurali, Assoc.Professor, EEE Dept.
8) Sri.B.BRath, Assoc.Professor, EEE Dept.
9) Sri. Ch Krishna Rao, Assoc.Professor, EEE Dept.
10) Sri.N.TejeswaraRao, Assoc.Professor, EEE Dept.
11) Dr.D.Vijaya Kumar, Professor & HOD, EEE Dept.

Board of studies meeting was held on 3rdJuly, 2021 in online mode. BOS members both external and internal attended the meeting for finalizing the above mentioned agenda.

Scanned with CamScanner

aitam
ADITYA INSTITUTE OF TECHNOLOGY AND MANAGEMENT
An Autonomous Institution
Approved by AICTE,New Delhi
Affiliated to JNTUK
Recognised by UGC under sections 2(f) &12(b)
Recognised by Scientific & Industrial Research Organizations(SIROs)
TEQIP Funded College

AR-20

In professional elective-V introduce the subjects AI & ML and smart grid

II-I

Change the title of the subject from Electrical Machines-I to D.C machines & transformer

- Include applications in D.C machines & transformers subject
- Include edition in text book section

In the subject of Electric Circuit Theory

- Shift A.C transient analysis to UNIT-VI
- Remove Synthesis from UNIT-VI
- Add small portion of synthesis in UNIT-VI

In the subject of ElectricalMeasurements

- Add the topic Electronic energy meter in UNIT-VI

Change the subject title Power system-I to Electrical Power Generation & Distribution

Change the lab name from D.C machines-I Lab to D.C Machines Lab

II-II

Change the subject title from Electrical Machines-II to A.C machines

- Add the topic applications in the subject of A.C machines

Change the subject title from Introduction to mathematical simulation and modeling to Mathematical Modeling and Simulation

Add the link in reference section of Mathematical Modeling and Simulationhttps://in.mathworks.com/products/simulink.html

Change the lab name from D.C machines-II Lab to A.C Machines Lab

BOS Chairman

CHAIRMAN
Board of Studies
Department of E.E.E.
Aditya Institute of Technology
And Management, Tekkali

Scanned with CamScanner

aitam
ADITYA INSTITUTE OF TECHNOLOGY AND MANAGEMENT
An Autonomous Institution

Approved By AICTE, New Delhi
Affiliated to JNTU Kakinada
Accredited by NBA (UG Programs:CSE,ECE,EEE,ME & CE)
Accredited by NAAC(UGC) with A+ Grade
Recognised by UGC Under Section 2(f) & 12(B)
TEQIP Funded College
Recognised by Scientific&Indistrial Research Organisation(SIROs)

Department of Mechanical Engineering

Minutes of Board of Studies 9th meeting of Mechanical Engineering Department held on 30th November,2020

External Members:

S. No.	Name of the Member	Signature
1.	Dr. B. Balakrishna	Present
2.	Dr. M. Ramji	Present
3.	Dr. V. Rajesh Khana Raju	Present
4.	Sri K. Lakshman	Present

Internal Members:

S. No.	Name of the Member	Signature
1.	Dr. C. J. Rao	
2.	Dr. D. Sreeramulu	
3.	Dr. D. Azad	
4.	Dr. V. Chutti Babu	
5.	Sri D. Lokanadham	
6.	Sri P. Srihari	
7.	Sri B. Ramakrishna	
8.	Sri M. V. Ramana	
9.	Sri N. Ramesh	
10.	Dr. R. Siva Sankar Raju	
11.	Dr. D. Santhosh Kumar	

PG Alumni:

S. No.	Name of the Member	Signature
1.	Mr. Goka Suresh	Present

Agenda :

To discuss & finalize the AR-18 syllabus for IV B.Tech. & AR-20 Course Structure and I B.Tech. syllabus for (Mechanical Engineering).

Board of studies meeting is held on 30th November, 2020 online. BoS External & Internal members are present at the meeting for finalizing the syllabi of AR-18 IV year B.Tech & AR-20 Course Structure and I B.Tech. syllabus (Mechanical Engineering). Following suggestions are made during the meeting.

Cont...

Minutes of Board of Studies 9th meeting of Mechanical Engineering Department held on 30th November, 2020 through Online(Google Meet)

AR18 (B. Tech)

IV Year:

The following points were discussed and changes were suggested in the draft syllabus prepared by the subject experts of the department.

1. It was suggested that some experiments/exercises on FEA need to be on MATLAB coding along with commercial FE software package like ANSYS/ABAQUS in CAE Lab.
2. Further to point 1, it was suggested by the members of BOS that following sequence of exercises need to be followed in CAE Lab.
    a) 1D FE Simulation
    b) 2D FE Simulation
    c) Thermal FE problems
    d) FEA coding for simple 1D bar problems
    e) Toolpath Simulation in CAM
3. Some members of BOS however suggested that if MATLAB coding based FE problems are included the CO-PO attainment may not be possible.

AR20 (B. Tech)

Following points were discussed regarding the proposed AR20 curriculum by the BOS members.

1. It was suggested that Automation based subject need to be included in the 6th Semester, and also if possible include topics PLC, 3D printing and Additive manufacturing in Automation.
2. Problems of Unit V in Thermodynamics subject are to be modified according to the expert member's suggestions.
3. Course Outcomes of Computational Fluid Dynamics need to be changed.
4. There were suggestions to have the proposed Minor's degree in Computational Mechanics or Additive Manufacturing.
5. A '6' credit project may be included in Honors/Minors degrees.

Chairman-BOS
&
HOD, Mechanical Engg.

H. O. D
Dept. of Mech. Engg
AITAM - TEKKALI

aitam
ADITYA INSTITUTE OF TECHNOLOGY AND MANAGEMENT
An Autonomous Institution

Approved By AICTE, New Delhi
Affiliated to JNTU Kakinada
Accredited by NBA (UG Programs:CSE,ECE,EEE,ME & CE)
Accredited by NAAC(UGC) with A+ Grade
Recognised by UGC Under Section 2(f) & 12(B)
TEQIP Funded College
Recognised by Scientific&Indistrial Research Organisation(SIROs)

Date: 05-07-2021

Department of Mechanical Engineering

Minutes of Board of Studies 10th meeting of Mechanical Engineering Department held on 05th July, 2021 through online (Google Meet)

External Members:

S. No.	Name of the Member	Signature
1.	Dr. B. Balakrishna	Present
2.	Dr. M. Ramji	Absent
3.	Dr. V. Rajeshkhana Raju	Present
4.	Sri. K. Lakshman	Present

Internal Members:

S. No.	Name of the Member	Signature
1.	Dr. C. J. Rao	
2.	Dr. D. Sreeramulu	
3.	Dr. D. Azad	
4.	Dr. V. Chittibabu	
5.	Sri. D. Lokanadham	
6.	Dr. P. Srihari	
7.	Sri. B. Ramakrishna	
8.	Sri M. V. Ramana	
9.	Dr. R. Siva Sankar Raju	
10.	Dr. D. Santhosh Kumar	

PG Alumni:

S. No.	Name of the Member	Signature
1.	Mr. G. Suresh	Present

Agenda:

To discuss & finalize the AR 20 syllabus for II year's B. Tech. (Mechanical Engg.)

Board of studies meeting is held on 05th July' 2021 online, BOS External & Internal members are present at the meeting for finalizing the AR20 II year B. Tech. (Mechanical Engg.), syllabus Following suggestions are made during the meeting.

Cont....

Minutes of Board of Studies 10th meeting of Mechanical Engineering Department held on 05th July, 2021 through online (Google Meet)

AR20

Following points of discussed reg. AR 20 II Year

II Year:

1. It was suggested that text books and reference books should be mentioned for all subjects in a uniform pattern with author name, publisher and recent addition.
2. Outcomes related to Metrology & Materials Engineering course seems to be at low level blooms taxonomy and needs to be modified.
3. TE-1 and TE-2 subject titles should be changed according to thermo fluids concept in the syllabus.
4. In TE lab experiment No.12 related to steam nozzles can be removed as the theoretical concept is not studied by student in 2nd year 1st sem.
5. The number of compulsory mandatory experiments in Metrology & Materials lab need to be increased from 8 to 10.
6. It was suggested that for hardness measurement, portable hand scanning equipment can be purchased and related experiments can be induced in Metrology & Materials lab.
7. Evaluation process for MOOCS in 4-2of B.Tech Honors (robotics) needs to be clearly defined.
8. Integrated theory & lab course is suggested to be added in Robotics (Minor) & Honors.

Chairman-BOS
&
HOD, Mechanical Engg.

H.O.D.
Dept. of Mech. Engg.
AITAM, TEKKALI.

aitam
ADITYA INSTITUTE OF TECHNOLOGY AND MANAGEMENT
An Autonomous Institution

Approved by AICTE, New Delhi
Affiliated to JNTUK
Accredited by NBA, AICTE
Accredited by NAAC, UGC
Recognised by UGC under sections 2(f) & 12(B)
TEQIP Funded College

Date: 27.11.2020

9th Board of Studies
Department of ECE
Minutes of BOS meeting

Agenda:

1. To review the previous Minutes of the Meeting.
2. To discuss the Syllabus of AR 18 4th Year B. Tech.
3. To discuss and finalize the syllabus of Interdisciplinary Electives offered by ECE to other departments.
   Other Dept. (IE): 1. Basics of Mobile Communications (EEE/MECH/CIVIL)
   2. Introduction to Wireless Networks (CSE/IT)
4. To discuss and finalize the Course structure and syllabus of AR-20 first year.
   ECE: 1. Electronics-I
   2. Electronics-I Lab
   EEE: 1. Electronic Devices and Circuits
   2. Electronic Devices and Circuits Lab
5. Any other points with the permission of the Chair.

AITAM
... DEVELOPING ...
Leaders | Entrepreneurs | Innovators

Members Present (Online Meeting):

S.No	Name of the Member	Nomination	Signature
1	Dr.D. Yugandhar, Prof. & HOD, ECE	Chairman	D. Yug
2	Dr.Gottapu Sasi Bhushana Rao Senior Professor, Dept. of ECE, Andhra University, Visakhapatnam - 530 003 E-mail: sasi_gps@yahoo.co.in, sasigps@gmail.com Phone:0891-2503795 (R): 2844844 (Office): 98497 47131 (Cell)	Expert Member Nominated By University	-Sd-
3	Dr. Narasimha Sarma N. V. S. Director, IIIT Trichy Email: sarma@nitw.ac.in Cell: 8702462412	Expert Member Nominated By Academic Council	-Sd-
4	Dr. Sri Rama Murty Kodukula Associate Professor & Head of the Department, Dept. of Electrical Engineering,IIT Hyderabad, NH 9, Kandi, TS-502285,hod_ee@iith.ac.in, ksrm@iith.ac.in Ph: +91 40 2301 6005 Cell:9989315776	Expert Member Nominated By Academic Council	-Sd-
5	Sri B.V. Subba Rao Hon'ble Dy.Project Director Indian Space Research Organization (ISRO) E Mail ID:bvsr.shar@gmail.com;bvsr@shar.gov.in	Expert Member from Industry	—

6	Sri K. Dileep Kumar SCAFF Design Engineering ASTRIA Micro Systems Email: dileep.kemburu@gmail.com Cell: 9032792784S	Alumni	-Sd-

Signature of the members:

Sl. No.	Name of the staff	Designation	Signature
1.	Dr. A.S. SRINIVASA RAO	Prof. & Principal	
2.	Dr. D. YUGANDHAR	Prof. & HOD	
3.	Dr. M. JAYAMANMADHA RAO	Prof. & Assoc. DEAN - SA	
4.	Dr. B. RAMA RAO	Prof. & Asst. HOD	
5.	Dr. G. SATEESH KUMAR	Professor.	
6.	Dr. V. ASHOK KUMAR	Professor.	
7.	Dr. M.V.H.B. MURTHY	Professor.	-
8.	Dr. M.N.V.S.S. KUMAR	Assoc. Prof.	
9.	Dr. K. CHITAMBARA RAO	Assoc. Prof.	
10.	Dr. D. HARI HARA SANTHOSH	Assoc. Prof.	
11.	Sri P. VENKATA MURALIDHAR	Assoc. Prof.	
12.	Dr. KRISHNA MOHAN G.S.S.S.S.V	Assoc. Prof.	
13.	Dr. Ch. RAJASHEKARA RAO	Assoc. Prof.	
14.	Dr. M. S. R. NAIDU	Assoc. Prof.	
15.	Sri V. LOKESH RAJU	Assoc. Prof.	
16.	Smt. K. V. L. BHAVANI	Assoc. Prof.	

AITAM DEVELOPING Leaders | Entrepreneurs |

9th Board of Studies
Department of ECE
Minutes of BOS meeting

Minutes of the 9th meeting of Board of Studies of ECE Department held on Friday i.e. 27th November, 2020

1. The course structure and syllabus of AR18 IV.B.Tech is reviewed and the following modifications are suggested.

- Microwave Engineering :
  i) In Unit I, remove TEM topic.
  ii) In Unit V, add ATT devices IMPATT,TRAPATT.
  iii) In Reference books add Microwave Engineering- Annapoorna das, Sisir K Das, Tata McGraw- Hill Education.
- Change title from Wireless Communications to Wireless Communication Systems.
- In Antennas and Microwave Engineering lab rename Circulator, Magic-T experiments as S parameters of Two port and Three port devices.
- In Digital System Design Lab include experiment Barrel Shifter and 3 bit Multiplier.
- Change title from Basics of mobile communications to Basics of mobile cellular communications.
- In Unit V of Basics of mobile cellular communications add Introduction to 3G and 4G technologies and modify Corresponding CO.
- In Radar Engineering remove Non –Coherent MTI Radar topic.
- In Satellite Communication
  i) Add the reference book Satellite Communication concepts and applications - K.N.Rajarao, PHI Publications.
  ii) Add some topics related to Communications.
- Change title from Software defined Radio to Software Radio.
  In Software Radio interchange Unit III (Multirate signal processing) and .Unit IV (Digital Generation of Signals).
- Syllabus may be reorganized by internal BOS members according to student response for subsequent batches.

AITAM
DEVELOPING
Leaders | Entrepreneurs | Innovators

2. The course structure and syllabus of AR20 I B. Tech is reviewed and the following modifications are suggested.

- Provide URL reference links at the end of each Unit for all courses.
- Remove internal& external marks in syllabus copy and insert L, T, P hours.

BoS Chairman
Dept. of Electronics & Communication Engineering

Dept. of ECE
Aditya Institute of
Technology & Management
TEKKALI-532 201



aitam

ADITYA INSTITUTE OF TECHNOLOGY AND MANAGEMENT

An Autonomous Institution

Approved by AICTE, New Delhi
Affiliated to JNTUK
Accredited by NBA, AICTE
Accredited by NAAC, UGC
Recognised by UGC under sections 2(f) & 12(B)
TEQIP Funded College

9th Board of Studies(27-11-20)

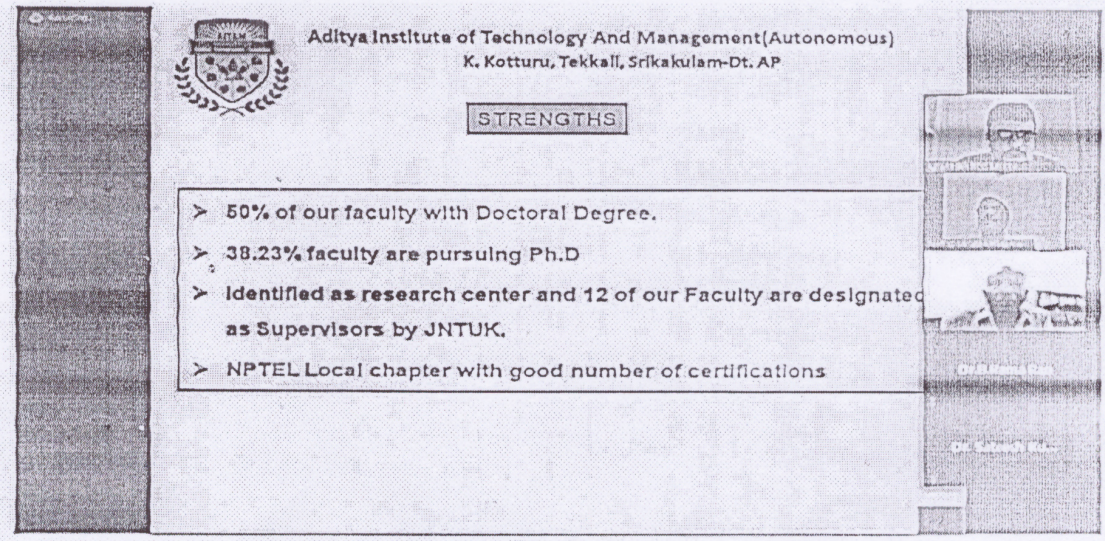

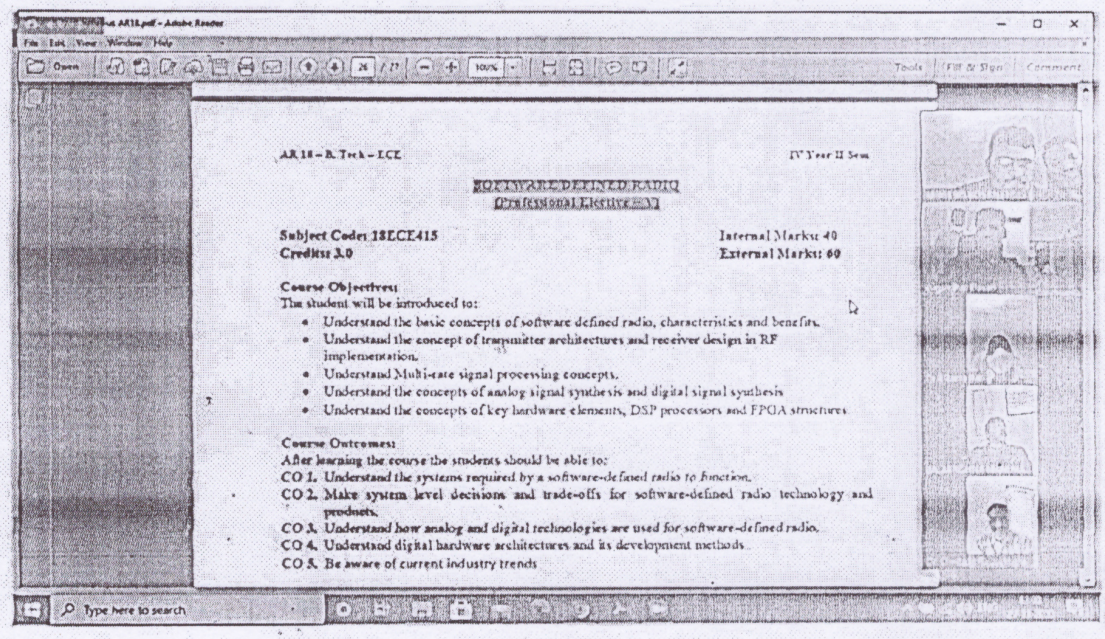

aitam
ADITYA INSTITUTE OF TECHNOLOGY AND MANAGEMENT
An Autonomous Institution

Approved by AICTE, New Delhi
Affiliated to JNTUK
Accredited by NBA, AICTE
Accredited by NAAC, UGC
Recognised by UGC under sections 2(f) & 12(B)
TEQIP Funded College

Date: 08.07.2021

10th Board of Studies
Department of ECE
Minutes of BOS meeting

Agenda:

To review the previous Minutes of the Meeting and to discuss and get approved the following points.

1. AR20 II B.Tech course structure and syllabus.
2. Interdisciplinary Electives syllabus offered by ECE to other departments.
   i. Introduction to Electronic Measurements (Except ECE)
3. Courses offered to CSE & IT
   i. Digital Logic Design
   ii. Digital Logic Design Lab
4. Honors Degree "Internet of Things"
   i. Course structure
   ii. Syllabus for course "Introduction to IoT in II-II Sem"
5. Any other points with the permission of the Chair.

Members Present (Online Meeting):

S.No	Name of the Member	Nomination	Signature
1	Dr. D. Yugandhar, Prof. & HOD, ECE	Chairman	D. Yug
2	Dr. Gottapu Sasi Bhushana Rao Senior Professor, Dept. of ECE, Andhra University, Visakhapatnam - 530 003 E-mail: sasi_gps@yahoo.co.in, sasigps@gmail.com Phone:0891-2503795 (R): 2844844 (Office): 98497 47131 (Cell)	Expert Member Nominated By University	– Sd –
3	Dr. Narasimha Sarma N. V. S. Director, IIIT Trichy Email: sarma@nitw.ac.in Cell: 8702462412	Expert Member Nominated By Academic Council	– Sd –
4	Dr. Sri Rama Murty Kodukula Associate Professor & Head of the Department, Dept. of Electrical Engineering,IIT Hyderabad, NH 9, Kandi, TS-502285,hod_ee@iith.ac.in, ksrm@iith.ac.in Ph: +91 40 2301 6005 Cell:9989315776	Expert Member Nominated By Academic Council	—
5	Sri B.V. Subba Rao Hon'ble Dy.Project Director Indian Space Research Organization (ISRO) E Mail ID:bvsr.shar@gmail.com;bvsr@shar.gov.in	Expert Member from Industry	– Sd –

6	Sri K. Dileep Kumar SCAFF Design Engineering ASTRIA Micro Systems Email: dileep.kemburu@gmail.com Cell: 9032792784S	Alumni	-Sd-

Signature of the members:

Sl. No.	Name of the staff	Designation	Signature
1.	Dr. A.S. SRINIVASA RAO	Prof. & Principal	
2.	Dr. D. YUGANDHAR	Prof. & HOD	
3.	Dr. M. JAYAMANMADHA RAO	Prof. & Assoc. DEAN - SA	
4.	Dr. B. RAMA RAO	Prof. & Asst. HOD	
5.	Dr. G. SATEESH KUMAR	Professor.	
6.	Dr. V. ASHOK KUMAR	Professor.	
7.	Dr. M.V.H.B. MURTHY	Professor.	
8.	Dr. Ch. RAJASHEKARA RAO	Professor.	
9.	Dr. K. CHITAMBARA RAO	Assoc.Prof.& Asst.HOD-Placements	
10.	Dr. M.N.V.S.S. KUMAR	Assoc. Prof.	
11.	Dr. D. HARI HARA SANTHOSH	Assoc. Prof.	
12.	Dr. KRISHNA MOHAN G.S.S.S.S.V	Assoc. Prof.	
13.	Dr. M. S. R. NAIDU	Assoc. Prof.	
14.	Dr. K. V. L. BHAVANI	Assoc. Prof.	
15.	Sri P. VENKATA MURALIDHAR	Assoc. Prof.	
16.	Sri V. LOKESH RAJU	Assoc. Prof.	

10th Board of Studies
Department of ECE
Minutes of BOS meeting

Minutes of the 10th meeting of Board of Studies of ECE Department held on Friday i.e. 08th July, 2021

The course structure and syllabus of AR20 II.B. Tech is reviewed and the following modifications are suggested.

1. Try to introduce Data structures course in place of Python Programming, and include Python Programming as a Skill Oriented Course.
2. Analog and Digital Communications (theory and lab) are basic courses try to offer them as separate courses.
3. In Electronics-II course follow the sequence Unit-I (Single stage Amplifiers), Unit-II (Multistage Amplifiers) and Unit-III (Add RC & Wein bridge Oscillators using FET version), include classification of power amplifiers in Unit-V, also Provide web links which covers entire syllabus.
4. In Digital Electronics course include Quine mccluskey method.
5. In Network Analysis course include LPF, HPF, Balanced and unbalanced networks, Reduce Resonance topics. Make D.C Transient Analysis and A.C Transient Analysis as one unit. From the text book Network lines and Fields—John. D. Ryder prepare one unit for the course.
6. Network Analysis course to be introduced in II-I semester instead of II-II semester.
7. In Pulse and Digital Circuits course include UJT Relaxation Oscillator circuit topic.
8. In Electro Magnetic Waves & Transmission lines course start with Transmission Lines-I& II as Unit-I &II, try to provide standard web links, include single stub and double stub matching topics.
9. Course structure for 3rd and final year is not prepared - See that electronic subjects and Communication subjects have 50% weightage each in Core subjects.
10. Web link for Digital logic design is given as a text book other than prescribed textbook or reference books.
11. Based on internal BoS committee recommendations the Honors Degree and Skill oriented courses may be revised /changed time to time.
12. Skill oriented courses PLC & SCADA to be removed. New courses can be added and should be taught by the internal faculty itself.

D. [signature]

BoS Chairman
Dept. of Electronics & Communication Engineering

Head of the Department
Department of ECE
Aditya Institute of Technology and Management
TEKKALI-532 201

aitam
ADITYA INSTITUTE OF TECHNOLOGY AND MANAGEMENT
An Autonomous Institution

Approved by AICTE, New Delhi
Affiliated to JNTU Kakinada
Accredited by NBA (UG: CSE,ECE,EEE,ME,CE & IT)
Accredited by NAAC(UGC) with A+ Grade
Recognised by UGC Under Section 2(f) & 12(B)
TEQIP Participated College
Recognised by Scientific & Industrial Research Organisation(SIRO)

DEPARTMENT OF CSE

Minutes of the 9th meeting of Board of Studies of CSE Department held on Thursday i.e. 26th November, 2020 through **Zoom Online Platform** with following Link.

Topic: 9th BOS Meeting
Time: Nov 26, 2020 02:30 PM India
Join Zoom Meeting:
https://zoom.us/j/96372167619?pwd=dEZsc2JBbkNPV2tyUnZGK3R1OHZ0QT09
Meeting ID: 963 7216 7619
Passcode: 385571

Agenda:

- To Discuss and Finalize AR18- IV Year B.Tech Syllabus.
- To discuss and Finalize the syllabus of Interdisciplinary Electives(IDE-IV) offered by CSE to other departments –AR18-B.Tech
  * Introduction to Cloud Computing (4-1)
- To Discuss and Finalize the Course Structure(First Year and Template for the II,III and IV Year), Regulations and First Year Syllabus of AR20 based on the APSCHE model curriculum including **B.Tech Honors/Minor with additional 20 credits**
- Any other points with the permission of Members.

Members Present:

1.	Dr. G.S.N. Murty,	AITAM	**Chairman**
2.	Prof. M.V. Panduranga Rao,	IIT Hyderabad	**Member**
3.	Dr. M.H.M. Krishna Prasad,	UCEK, JNTUK	**Member**
4.	Sri Aravind Unnikrishnan,	TCS, Hyderabad	**Member**
5.	Prof. P S S Raju, Dean,	MVGRCOE(A), VZM	**Member**

……*Continued Page 2*

aitam
ADITYA INSTITUTE OF TECHNOLOGY AND MANAGEMENT
An Autonomous Institution

Approved by AICTE, New Delhi
Affiliated to JNTU Kakinada
Accredited by NBA (UG: CSE,ECE,EEE,ME,CE & IT)
Accredited by NAAC(UGC) with A+ Grade
Recognised by UGC Under Section 2(f) & 12(B)
TEQIP Participated College
Recognised by Scientific & Industrial Research Organisation(SIRO)

6.	Dr. Ch. Ramesh , AITAM	Member
7.	Dr. U. D. Prasan, AITAM	Member
8.	Dr. D. T. V. Dharamajee Rao, AITAM	Member
9.	Dr. K. Yogeswara Rao, AITAM	Member
10.	Dr. T. P. R. Vital, AITAM	Member
11.	Dr. Ch. Dhanunjaya Rao, AITAM	Member
12.	Dr. Janmenjoy Nayak, AITAM	Member
13.	Dr. B. Kameswara Rao, AITAM	Member
14.	Dr. T. Ravi Kumar, AITAM	Member
15.	Sri. R. Srinivas, AITAM	Member
16.	Sri Y. Ramesh, AITAM	Member
17.	Sri M.V.B. Chandra Sekhar, AITAM	Member
18.	Sri Pramod Kumar Sahu, AITAM	Member
19.	Sri S. Vishnu Murthy, AITAM	Member

.....Continued Page 3

Counseling Code
ADIT
TEKKALI - 532 201, Srikakulam Dist., A.P.
Tel: 0 94401 95534.
Email: info@adityatekkali.edu.in
aditya_tekkali@yahoo.com
www.adityatekkali.edu.in

ADITYA INSTITUTE OF TECHNOLOGY AND MANAGEMENT
An Autonomous Institution

Approved by AICTE, New Delhi
Affiliated to JNTU Kakinada
Accredited by NBA (UG: CSE,ECE,EEE,ME,CE & IT)
Accredited by NAAC(UGC) with A+ Grade
Recognised by UGC Under Section 2(f) & 12(B)
TEQIP Participated College
Recognised by Scientific & Industrial Research Organisation(SIRO)

Minutes of the Meeting of 9th Board of Studies (BoS) held on 26th November 2019

Resolutions/Recommendations with regard to IV Year Syllabus of B.Tech-AR18 Regulations

I. Include "Block Chain Technology" as a Professional Elective.
II. Change the Title of Professional Elective-V "Information Theory and Computing" as "Information Theory and Coding" to make it more suitable for content preparation.

Resolutions/Recommendations with regard to B.Tech Course Structure and First Year Syllabus-AR20 Regulations

I. Substitute "Workshop and Manufacturing Practice" in I Year II Semester with "IT Workshop".
II. Replace Biology in II Year I semester with Professional Core Course.
III. Restrict Number of Interdisciplinary Electives to maximum of two.

Other suggestions given by the Board:

- Allow students to complete professional elective courses through MOOCs like NPTEL if the courses are offered for 12 weeks and 3 credits.

Category	Subjects (T/L)		Credits
Mandatory Courses	4/0		0
Humanities and Social Science Courses	2/2		9
Basic Science Courses	5/3		19.5
Engineering Science Courses	4/6		24
Professional Core Course	14/10		57
Professional Core Elective	5/0		15
Interdisciplinary Elective/Open Elective	3/0		09
Skill Course	5/0		10
Internship/Project	3/0		16.5
Total	45/21		160

26/11/2019

Dr.G.S.N Murty
HOD, CSE &Chairman, BoS

Dr. GSN Murty
Professor and HOD-CSE
AITAM (Autonomous)
TEKKALI-532 201, Srikakulam
Email: info@adityatekkali.edu.in
aditya_tekkali@yahoo.com
www.adityatekkali.edu.in

ADITYA INSTITUTE OF TECHNOLOGY AND MANAGEMENT
An Autonomous Institution

Approved by AICTE, New Delhi
Affiliated to JNTU Kakinada
Accredited by NBA (UG: CSE,ECE,EEE,ME,CE & IT)
Accredited by NAAC(UGC) with A+ Grade
Recognised by UGC Under Section 2(f) & 12(B)
TEQIP Participated College
Recognised by Scientific & Industrial Research Organisation(SIRO)

DEPARTMENT OF CSE

Minutes of the 10th Board of Studies (BoS) meeting of CSE Department held on Friday i.e. 9th **July, 2021** through **Google Meet online platform** with the following Link.

Topic: 10th BOS Meeting
Friday, July 9 · 11:00am – 1:00pm
Google Meet joining info
Video call link: **https://meet.google.com/jnd-qcsm-uzs**
Or dial: (US) +1 423-815-1985 PIN: 872 470 382#

Agenda:

To discuss and approve the following:

- II year Course Titles & syllabus of AR20.
- Interdisciplinary Elective-I (Title & Syllabus) & Interdisciplinary Elective- II (Title)
- II B.Tech Skill Oriented courses – I & II
- Introduction of AI&ML and Data Science Courses as Honors / Minor in B.Tech Programme of AR20
- Any other points with the permission of Members.

Members Present:

1.	**Dr. U D Prasan, AITAM**	**Chairman**
2.	**Dr. D.V.L.N Somayajulu, Director, IIITDM, Kurnool**	**Member**
3.	**Prof. M.V. Panduranga Rao, IIT Hyderabad**	**Member**
4.	**Dr. M.H.M. Krishna Prasad, UCEK, JNTUK**	**Member**

aitam
ADITYA INSTITUTE OF TECHNOLOGY AND MANAGEMENT
An Autonomous Institution

Approved by AICTE, New Delhi
Affiliated to JNTU Kakinada
Accredited by NBA (UG: CSE,ECE,EEE,ME,CE & IT)
Accredited by NAAC(UGC) with A+ Grade
Recognised by UGC Under Section 2(f) & 12(B)
TEQIP Participated College
Recognised by Scientific & Industrial Research Organisation(SIRO)

5.	Sri Aravind Unnikrishnan, TCS, Hyderabad	Member
6.	Dr. Ch. Ramesh , AITAM	Member
7.	Dr. D. T. V. Dharamajee Rao, AITAM	Member
8.	Dr. Y. Ramesh, AITAM	Member
9.	Dr. M.V.B. Chandra Sekhar, AITAM	Member
10.	Dr. K. Yogeswara Rao, AITAM	Member
11.	Dr. T. P. R. Vital, AITAM	Member
12.	Dr. Ch. Dhanunjaya Rao, AITAM	Member
13.	Dr. Janmenjoy Nayak, AITAM	Member
14.	Dr. B. Kameswara Rao, AITAM	Member
15.	Dr. T. Ravi Kumar, AITAM	Member
16.	Sri. R. Srinivas, AITAM	Member
17.	Sri Pramod Kumar Sahu, AITAM	Member
18.	Sri S. Vishnu Murthy, AITAM	Member

aitam
ADITYA INSTITUTE OF TECHNOLOGY AND MANAGEMENT
An Autonomous Institution

Approved by AICTE, New Delhi
Affiliated to JNTU Kakinada
Accredited by NBA (UG: CSE,ECE,EEE,ME,CE & IT)
Accredited by NAAC(UGC) with A+ Grade
Recognised by UGC Under Section 2(f) & 12(B)
TEQIP Participated College
Recognised by Scientific & Industrial Research Organisation(SIRO)

6

Minutes of the Meeting of 10th Board of Studies (BoS) held on 9th July 2021

Resolutions/Recommendations with regard to II Year Syllabus and Interdisciplinary / Open Electives of B.Tech-AR20 Regulations

- II year Course Titles & syllabus of AR20 is approved.
- Resolved to include "Unix Utilities" as Interdisciplinary Elective-I in II-II and Syllabus approved
- Resolved to include "Java Programming" as Interdisciplinary Elective-II in III-I
- Resolved to include "IoT" as Skill Oriented Course - I in II-I offered by APSSDC.
- Resolved to include "AWS Solutions Architect" as Skill Oriented Course - II in II-II offered by APSSDC.
- Resolved to introduce AI&ML and Data Science Courses as Honors / Minor in B.Tech Programme of AR20.

09/07/21

Dr. U D Prasan
HOD, CSE &Chairman, BoS
Chairman, BoS
Dept. of CSE
Aditya Institute of
Technology & Management
(Autonomous)
EKKALI - 532 201
Srikakulam (Dist) A.P.

Dr U D Prasan HOD, CSE <hod.cse@adityatekkali.edu.in>

AITAM - CSE- AGENDA OF 10th BOS MEETING SCHEDULED ON 09.07.2021 ONLINE –REG

Dr. U D Prasan CSE Head <hod.cse@adityatekkali.edu.in> Sun, Jul 4, 2021 at 8:45 PM
To: director@iiitk.ac.in, Durvasula Somayajulu <somadvlns@gmail.com>, aravind.unnikrishnan@tcs.com, krishnaprasad.mhm@gmail.com, krishnaprasad_mhm@yahoo.co.in, mvp@iith.ac.in, vicky.poosapati@gmail.com, Tata Rao Karri <tataraokcse@gmail.com>
Cc: "Dr. U.D. Prasan Professor" <udprasanna@adityatekkali.edu.in>, Dr Ramesh Chappa <chramesh@adityatekkali.edu.in>, "Dr. D.T.V. Dharmajee Rao" <dharmajee@adityatekkali.edu.in>, Ramesh Yegireddi <yramesh@adityatekkali.edu.in>, "Dr. ChandraSekhar MVB" <chandrasekharmvb@adityatekkali.edu.in>, "K. Yogeswara Rao" <yogeswararao.cse@adityatekkali.edu.in>, Vital Pandu Ranga <pandurangavital.cse@adityatekkali.edu.in>, "Dr.Dhanunjayarao Chigurukota" <rao.chigurukota@adityatekkali.edu.in>, J Nayak <jnayak.cse@adityatekkali.edu.in>, Dr Kamesh B <Kamesh.b@adityatekkali.edu.in>, Ravi Kumar T <ravi.4u@adityatekkali.edu.in>, Srinivas Rachakonda <rsrinivas@adityatekkali.edu.in>, Sahu P K <pksahu@adityatekkali.edu.in>, Vishunumurthy Sivala <vishnu_212@adityatekkali.edu.in>, Eswar Koppala <eswarkoppala@adityatekkali.edu.in>, "Dr. U.D. PRASAN" <udprasanna@gmail.com>

Dear BOS Expert,

Greetings of the day and Hope all are doing well.

This is to inform you that 10th BoS meeting is scheduled on **09.07.2021** (ONLINE) at **11:00 AM.**

To discuss and approve the following:

1) II year syllabus of AR20.
2) Interdisciplinary Elective-I (Title & Syllabus) & Interdisciplinary Elective- II (Title)
3) IV-I Open Elective Course Title
4) II B.Tech Skill Oriented courses – I & II
5) B.Tech Honors AI&ML Course Titles of II-II, III-I, III-II & IV-I and Syllabus of II-II
6) B.Tech Honors Data Science Course Titles of II-II, III-I, III-II & IV-I and Syllabus of II-II
7) MOOCS/NPTEL Courses of AI&ML and Data Science

Please find the attachments for more information.

With regards..

--
Dr. U D Prasan, *M.Tech., Ph.D*
Professor and Head- CSE Department
Aditya Institute of Technology and Management(Autonomous)
Tekkali-532201
Srikakulam(Dist)., A.P, India

Life Member : CSI, ISTE

9 attachments

Honors -AIML.docx
20K

Syllabus II-I.doc
84K

Honors- Data Science.docx
61K

R20_ITERDISPLINARY_OPEN ELECTIVE Titles.docx
121K

AR-20.docx
282K

TPC Competitive Programming (ECE, EEE, ME & CE) -AR20(2-2&3-1).doc
67K

Syllabus II-II.doc
77K

TPC Advance coding (CSe & IT)-AR20(2-2 and 3-1).doc
75K

Unix Utilities.doc
38K

Dr U D Prasan HOD, CSE <hod.cse@adityatekkali.edu.in>

ONLINE LINK 10th BOS meeting scheduled on 09.07.2021 at 11:00 AM.

Dr. U D Prasan CSE Head <hod.cse@adityatekkali.edu.in> Thu, Jul 8, 2021 at 7:18 PM
To: director@iiitk.ac.in, Durvasula Somayajulu <somadvlns@gmail.com>, aravind.unnikrishnan@tcs.com, krishnaprasad.mhm@gmail.com, krishnaprasad_mhm@yahoo.co.in, mvp@iith.ac.in, vicky.poosapati@gmail.com, tatarao.karri@teradata.com
Cc: "Dr. U.D. Prasan Professor" <udprasanna@adityatekkali.edu.in>, Dr Ramesh Chappa <chramesh@adityatekkali.edu.in>, "Dr. D.T.V. Dharmajee Rao" <dharmajee@adityatekkali.edu.in>, Ramesh Yegireddi <yramesh@adityatekkali.edu.in>, "Dr. ChandraSekhar MVB" <chandrasekharmvb@adityatekkali.edu.in>, "K. Yogeswara Rao" <yogeswararao.cse@adityatekkali.edu.in>, Vital Pandu Ranga <pandurangavital.cse@adityatekkali.edu.in>, "Dr.Dhanunjayarao Chigurukota" <rao.chigurukota@adityatekkali.edu.in>, J Nayak <jnayak.cse@adityatekkali.edu.in>, Dr Kamesh B <Kamesh.b@adityatekkali.edu.in>, Ravi Kumar T <ravi.4u@adityatekkali.edu.in>, Srinivas Rachakonda <rsrinivas@adityatekkali.edu.in>, Sahu P K <pksahu@adityatekkali.edu.in>, Vishunumurthy Sivala <vishnu_212@adityatekkali.edu.in>, Eswar Koppala <eswarkoppala@adityatekkali.edu.in>, "Dr. U.D. PRASAN" <udprasanna@gmail.com>

Greetings!!!

Dear BOS Expert

Please use the following link to join 10th BOS meeting scheduled on 09.07.2021 at 11:00AM.

Google Meet joining info
Video call link: https://meet.google.com/jnd-qcsm-uzs

Or dial: (US) +1 423-815-1985 PIN: 872 470 382#

Regards...

--
Dr. U D Prasan, *M.Tech., Ph.D*
Professor and Head- CSE Department
Aditya Institute of Technology and Management(Autonomous)
Tekkali-532201
Srikakulam(Dist)., A.P, India

Life Member : CSI, ISTE

Dr U D Prasan HOD, CSE <hod.cse@adityatekkali.edu.in>

AITAM-CSE- 10th BOS Meeting- Minutes and II Year Syllabus including IDE-1, Honors/Minor (AI&ML , Data Science)- Approval -REG

Dr. U D Prasan CSE Head <hod.cse@adityatekkali.edu.in> Sat, Jul 24, 2021 at 1:57 PM
To: director@iiitk.ac.in, Durvasula Somayajulu <somadvlns@gmail.com>, aravind.unnikrishnan@tcs.com, krishnaprasad.mhm@gmail.com, krishnaprasad_mhm@yahoo.co.in, mvp@iith.ac.in, vicky.poosapati@gmail.com, "Tata Rao Karri tataraokcse@gmail.comDr. U.D. Prasan Professor" <udprasanna@adityatekkali.edu.in>, Dr Ramesh Chappa <chramesh@adityatekkali.edu.in>, "Dr. D.T.V. Dharmajee Rao" <dharmajee@adityatekkali.edu.in>, Ramesh Yegireddi <yramesh@adityatekkali.edu.in>, "Dr. ChandraSekhar MVB" <chandrasekharmvb@adityatekkali.edu.in>, "K. Yogeswara Rao" <yogeswararao.cse@adityatekkali.edu.in>, Vital Pandu Ranga <pandurangavital.cse@adityatekkali.edu.in>, "Dr.Dhanunjayarao Chigurukota" <rao.chigurukota@adityatekkali.edu.in>, J Nayak <jnayak.cse@adityatekkali.edu.in>, Dr Kamesh B <Kamesh.b@adityatekkali.edu.in>, Ravi Kumar T <ravi.4u@adityatekkali.edu.in>, Srinivas Rachakonda <rsrinivas@adityatekkali.edu.in>, Sahu P K <pksahu@adityatekkali.edu.in>, Vishunumurthy Sivala <vishnu_212@adityatekkali.edu.in>, Eswar Koppala <eswarkoppala@adityatekkali.edu.in>, "Dr. U.D. PRASAN" <udprasanna@gmail.com>

Dear BOS Expert,

Hope all are doing well.

At the outset we are very much thankful to all the BoS members for accepting our invitation and participating in the recent 10th BOS meeting held on 9th July 2021through Google meet Online Platform.

Please find the attached documents, prepared based on our discussions in the BOS meeting which consists of

1. Minutes of the Meeting.
2. AR20 CSE Regulations
3. AR20-CSE-Course Structure-Second Year Syllabus
4. IDE(1)-Unix Utilities II-II
5. IDE(1) Advanced coding-I (For CSE & IT)
6. IDE(1) Competitive Programming-I (ECE, EEE, ME & CE)
7. Honors –AIML
8. Honors- Data Science

This is for your kind information and necessary approval/suggestion if any at the earliest.

Note: The Academic Council meeting is scheduled in the next week where we have to ratify the syllabus. Hence I request all the members to respond positively at the earliest.

With regards...

--
Dr. U D Prasan, *M.Tech., Ph.D*
Professor and Head- CSE Department
Aditya Institute of Technology and Management(Autonomous)
Tekkali-532201
Srikakulam(Dist)., A.P, India

Life Member : CSI, ISTE

8 attachments

04-IDE(1)-Unix Utilities II-II.doc

40K

01-10th - BOS- CSE- Minutes & Members Participation Details.doc
318K

05-IDE(1) Advanced coding-I (CSE & IT)-AR20.doc
54K

03-AR20-CSE-COURSE STRUCTURE-SECOND YEAR SYLLABUS.docx
284K

02-AR20_CSE_REGULATIONS.pdf
738K

06-IDE(1) Competitive Programming-I (ECE,EEE,Mech,Civil) -AR20.doc
54K

07-Honors -AIML.docx
21K

08-Honors- Data Science.docx
24K

Dr U D Prasan HOD, CSE <hod.cse@adityatekkali.edu.in>

AITAM-CSE- 10th BOS Meeting- Minutes and II Year Syllabus including IDE-1, Honors/Minor (AI&ML , Data Science)- Approval -REG

Director IIITDM Kurnool <director@iiitk.ac.in> Fri, Jul 30, 2021 at 8:37 PM
To: "Dr. U D Prasan CSE Head" <hod.cse@adityatekkali.edu.in>
Cc: Dr Kamesh B <Kamesh.b@adityatekkali.edu.in>, Dr Ramesh Chappa <chramesh@adityatekkali.edu.in>, "Dr. ChandraSekhar MVB" <chandrasekharmvb@adityatekkali.edu.in>, "Dr. D.T.V. Dharmajee Rao" <dharmajee@adityatekkali.edu.in>, "Dr. U.D. PRASAN" <udprasanna@gmail.com>, "Dr.Dhanunjayarao Chigurukota" <rao.chigurukota@adityatekkali.edu.in>, Durvasula Somayajulu <somadvlns@gmail.com>, Eswar Koppala <eswarkoppala@adityatekkali.edu.in>, J Nayak <jnayak.cse@adityatekkali.edu.in>, "K. Yogeswara Rao" <yogeswararao.cse@adityatekkali.edu.in>, Ramesh Yegireddi <yramesh@adityatekkali.edu.in>, Ravi Kumar T <ravi.4u@adityatekkali.edu.in>, Sahu P K <pksahu@adityatekkali.edu.in>, Srinivas Rachakonda <rsrinivas@adityatekkali.edu.in>, "Tata Rao Karri tataraokcse@gmail.comDr. U.D. Prasan Professor" <udprasanna@adityatekkali.edu.in>, Vishunumurthy Sivala <vishnu_212@adityatekkali.edu.in>, Vital Pandu Ranga <pandurangavital.cse@adityatekkali.edu.in>, aravind.unnikrishnan@tcs.com, krishnaprasad.mhm@gmail.com, krishnaprasad_mhm@yahoo.co.in, mvp@iith.ac.in, vicky.poosapati@gmail.com

Approved.
[Quoted text hidden]

--
D V L N Somayajulu
Director
Indian Institute of Information Technology, Design and Manufacturing, Kurnool
(An Institute of National Importance under an Act of Parliament)
Jagannathagattu, Dinnedevarapadu, Kurnool - 518007
Andhra Pradesh, India
Tel: + 91 9490536547 (Off); Landline: 08518-289100
Email: director@iiitk.ac.in
https://www.iiitk.ac.in

Dr U D Prasan HOD, CSE <hod.cse@adityatekkali.edu.in>

AITAM-CSE- 10th BOS Meeting- Minutes and II Year Syllabus including IDE-1, Honors/Minor (AI&ML , Data Science)- Approval -REG

ARAVIND UNNIKRISHNAN <aravind.unnikrishnan@tcs.com> Mon, Aug 2, 2021 at 4:15 PM
To: "Dr. U D Prasan CSE Head" <hod.cse@adityatekkali.edu.in>

Dear Sir,

Please consider my approval for the syllabus. Apologies for the delay.

Thanks & Regards
Aravind Unnikrishnan

Delivery Partner - **arm**
Tata Consultancy Services
Adibatla SEZ - Unit 2, Sy. No. 255(Part), Adibatla Village
Ibrahimpatnam Mandal,Ranga Reddy District
Hyderabad - 501510,Telangana
India
Cell:- +91 90300 06233
Mailto: aravind.unnikrishnan@tcs.com
Website: http://www.tcs.com

Building on Belief *IT Services*
Business Solutions
Consulting

From: Dr. U D Prasan CSE Head <hod.cse@adityatekkali.edu.in>
Sent: Saturday, July 24, 2021 1:57 PM
To: director@iiitk.ac.in; Durvasula Somayajulu <somadvlns@gmail.com>; ARAVIND UNNIKRISHNAN <aravind.unnikrishnan@tcs.com>; krishnaprasad.mhm@gmail.com; krishnaprasad_mhm@yahoo.co.in; mvp@iith.ac.in; vicky.poosapati@gmail.com; Tata Rao Karri tataraokcse@gmail.comDr. U.D. Prasan Professor <udprasanna@adityatekkali.edu.in>; Dr Ramesh Chappa <chramesh@adityatekkali.edu.in>; Dr. D.T.V. Dharmajee Rao <dharmajee@adityatekkali.edu.in>; Ramesh Yegireddi <yramesh@adityatekkali.edu.in>; Dr. ChandraSekhar MVB <chandrasekharmvb@adityatekkali.edu.in>; K. Yogeswara Rao <yogeswararao.cse@adityatekkali.edu.in>; Vital Pandu Ranga <pandurangavital.cse@adityatekkali.edu.in>; Dr.Dhanunjayarao Chigurukota <rao.chigurukota@adityatekkali.edu.in>; J Nayak <jnayak.cse@adityatekkali.edu.in>; Dr Kamesh B <Kamesh.b@adityatekkali.edu.in>; Ravi Kumar T <ravi.4u@adityatekkali.edu.in>; Srinivas Rachakonda <rsrinivas@adityatekkali.edu.in>; Sahu P K <pksahu@adityatekkali.edu.in>; Vishunumurthy Sivala <vishnu_212@adityatekkali.edu.in>; Eswar Koppala <eswarkoppala@adityatekkali.edu.in>; Dr. U.D. PRASAN <udprasanna@gmail.com>
Subject: AITAM-CSE- 10th BOS Meeting- Minutes and II Year Syllabus including IDE-1, Honors/Minor (AI&ML , Data Science)- Approval -REG

"External email. Open with Caution"

[Quoted text hidden]

=====-----=====-----=====

Notice: The information contained in this e-mail message and/or attachments to it may contain confidential or privileged information. If you are not the intended recipient, any dissemination, use, review, distribution, printing or copying of the information contained in this e-mail message and/or attachments to it are strictly prohibited. If you have received this communication in error, please notify us by reply e-mail or telephone and immediately and permanently delete the message and any attachments. Thank you

Dr U D Prasan HOD, CSE <hod.cse@adityatekkali.edu.in>

AITAM-CSE- 10th BOS Meeting- Minutes and II Year Syllabus including IDE-1, Honors/Minor (AI&ML , Data Science)- Approval -REG

M V Panduranga Rao <mvp@cse.iith.ac.in> Tue, Aug 3, 2021 at 6:22 PM
To: Director IIITDM Kurnool <director@iiitk.ac.in>
Cc: "Dr. U D Prasan CSE Head" <hod.cse@adityatekkali.edu.in>, Dr Kamesh B <Kamesh.b@adityatekkali.edu.in>, Dr Ramesh Chappa <chramesh@adityatekkali.edu.in>, "Dr. ChandraSekhar MVB" <chandrasekharmvb@adityatekkali.edu.in>, "Dr. D.T.V. Dharmajee Rao" <dharmajee@adityatekkali.edu.in>, "Dr. U.D. PRASAN" <udprasanna@gmail.com>, "Dr.Dhanunjayarao Chigurukota" <rao.chigurukota@adityatekkali.edu.in>, Durvasula Somayajulu <somadvlns@gmail.com>, Eswar Koppala <eswarkoppala@adityatekkali.edu.in>, J Nayak <jnayak.cse@adityatekkali.edu.in>, "K. Yogeswara Rao" <yogeswararao.cse@adityatekkali.edu.in>, Ramesh Yegireddi <yramesh@adityatekkali.edu.in>, Ravi Kumar T <ravi.4u@adityatekkali.edu.in>, Sahu P K <pksahu@adityatekkali.edu.in>, Srinivas Rachakonda <rsrinivas@adityatekkali.edu.in>, "Tata Rao Karri tataraokcse@gmail.comDr. U.D. Prasan Professor" <udprasanna@adityatekkali.edu.in>, Vishunumurthy Sivala <vishnu_212@adityatekkali.edu.in>, Vital Pandu Ranga <pandurangavital.cse@adityatekkali.edu.in>, ARAVIND UNNIKRISHNAN <aravind.unnikrishnan@tcs.com>, Krishna Prasad H M Munaga <krishnaprasad.mhm@gmail.com>, krishnaprasad_mhm@yahoo.co.in, M V Panduranga Rao <mvp@iith.ac.in>, Vicky Poosapati <vicky.poosapati@gmail.com>

Approved.

Regards,
-MV.
[Quoted text hidden]

Disclaimer:- This footer text is to convey that this email is sent by one of the users of IITH. So, do not mark it as SPAM.

aitam
ADITYA INSTITUTE OF TECHNOLOGY AND MANAGEMENT
An Autonomous Institution

Approved by AICTE, New Delhi
Affiliated to JNTU Kakinada
Accredited by NBA (UG: CSE,ECE,EEE,ME,CE & IT)
Accredited by NAAC(UGC) with A+ Grade
Recognised by UGC Under Section 2(f) & 12(B)
TEQIP Participated College
Recognised by Scientific & Industrial Research Organisation(SIRO)

DEPARTMENT OF IT

Minutes of the 10th Board of Studies (BoS) meeting of IT Department held on Friday i.e. 9th **July, 2021** through **Google Meet online platform** with the following Link.

Topic: 10th BOS Meeting
Friday, July 9 · 11:00am – 1:00pm
Google Meet joining info
Video call link: **https://meet.google.com/jnd-qcsm-uzs**
Or dial: (US) +1 423-815-1985 PIN: 872 470 382#

Agenda:

To discuss and approve the following:

- II year Course Titles & syllabus of AR20.
- Interdisciplinary Elective-I (Title & Syllabus) & Interdisciplinary Elective- II (Title)
- II B.Tech Skill Oriented courses – I & II
- Introduction of AI&ML and Data Science Courses as Honors / Minor in B.Tech Programme of AR20
- Any other points with the permission of Members.

Members Present:

1.	Dr. B. V. Ramana, Prof & HoD, IT dept, AITAM	Chairman
2.	Dr. D.V.L.N Somayajulu, Director, IIITDM, Kurnool	Member
3.	Prof. M.V. Panduranga Rao, IIT Hyderabad	Member
4.	Dr. M.H.M. Krishna Prasad, UCEK, JNTUK	Member
5.	Sri Aravind Unnikrishnan, TCS, Hyderabad	Member
6.	Dr. G. Nageswara Rao, AITAM	Member
7.	Dr. Dr. B. Ramesh Naidu, AITAM	Member
8.	Smt. K. Kavitha, AITAM	Member
9.	Sri. Ch. Chandra Sekhar, AITAM	Member
10.	G. Jagadeeswara Rao, AITAM	Member
11.	Sri. V.A.G.Raju, AITAM	Member
12.	Sri Alok Kumar Jena, AITAM	Member
13.	Sri. Nibedan Panda, AITAM	Member

aitam
ADITYA INSTITUTE OF TECHNOLOGY AND MANAGEMENT
An Autonomous Institution

Approved by AICTE, New Delhi
Affiliated to JNTU Kakinada
Accredited by NBA (UG: CSE,ECE,EEE,ME,CE & IT)
Accredited by NAAC(UGC) with A+ Grade
Recognised by UGC Under Section 2(f) & 12(B)
TEQIP Participated College
Recognised by Scientific & Industrial Research Organisation(SIRO)

Minutes of the Meeting of 10th Board of Studies (BoS) held on 9th July 2021

Resolutions/Recommendations with regard to II Year Syllabus and Interdisciplinary / Open Electives of B.Tech-AR20 Regulations

- II year Course Titles & syllabus of AR20 is approved.
- Resolved to include "Fundamentals of Data Structures" as Interdisciplinary Elective-I in II-II
- Resolved to include "Introduction to DBMS" as Interdisciplinary Elective-II in III-I
- Resolved to include "IoT" as Skill Oriented Course - I in II-I offered by APSSDC.
- Resolved to include "AWS Solutions Architect" as Skill Oriented Course - II in II-II offered by APSSDC.
- Resolved to include "IT Systems Management" as Open Elective in IV-I
- Resolved to introduce AI&ML and Data Science Courses as Honors / Minor in B.Tech Programme of AR20.

09/07/2021

Dr. B. V. Ramana,
HOD, IT & Chairman BoS

CHAIRMAN
Board of Studies
Department of I.T.
Aditya Institute of Technology
And Management, TEKKALI

Counseling Code
ADIT
TEKKALI - 532 201, Srikakulam Dist., A.P.
Tel: 0 94401 95534.
Email: info@adityatekkali.edu.in
aditya_tekkali@yahoo.com
www.adityatekkali.edu.in

DEPARTMENT OF IT

Minutes of the 9th Board of Studies meeting of IT Department held on Thursday i.e. 26th November, 2020 through **Zoom Online Platform** with following Link.

Topic: 9th BOS Meeting
Time: Nov 26, 2020 02:30 PM India
Join Zoom Meeting:
https://zoom.us/j/96372167619?pwd=dEZsc2JBbkNPV2tyUnZGK3R1OHZ0QT09
Meeting ID: 963 7216 7619
Passcode: 385571

Agenda:

- To Discuss and Finalize AR18- IV Year B.Tech Syllabus.
- To discuss and Finalize the syllabus of Interdisciplinary Electives (IDE-IV) offered by IT to other departments –AR18-B.Tech
    - * Introduction to DBMS (4-1)
    - * Embedded Systems (4-1)
- To Discuss and Finalize the Course Structure (First Year and Template for the II, III and IV Year), Regulations and 'First Year Syllabus of AR20 based on the APSCHE model curriculum including **B.Tech Honors/Minor with additional 20 credits**
- Any other points with the permission of Members.

... ... *Continued Page 2*

Members Present:

1.	Dr. B. V. Ramana, Prof & HoD, Dept of IT, AITAM	Chairman
2.	Prof. M.V. Panduranga Rao, IIT Hyderabad	Member
3.	Dr. M.H.M. Krishna Prasad, UCEK, JNTUK	Member
4.	Sri Aravind Unnikrishnan, TCS, Hyderabad	Member
5.	Prof. P S S Raju, Dean, MVGRCOE(A), VZM	Member
6.	Dr. G. Nageswara Rao, Professor, Dept of IT, AITAM	Member
7.	Dr. B. Ramesh Naidu, Assoc Prof, Dept of IT, AITAM	Member
8.	Smt. K. Kavitha, Sr. Asst Prof, Dept of IT, AITAM	Member
9.	Sri. Ch. Chandra Sekhar, Asst Prof, Dept of IT, AITAM	Member
10.	Sri. G. Jagadeeswara Rao, Asst Prof, Dept of IT, AITAM	Member
11.	Sri. V. A. G. Raju, Asst Prof, Dept of IT, AITAM	Member

... ... *Continued Page 3*

aitam
ADITYA INSTITUTE OF TECHNOLOGY AND MANAGEMENT
An Autonomous Institution

Approved by AICTE, New Delhi
Affiliated to JNTU Kakinada
Accredited by NBA (UG: CSE,ECE,EEE,ME,CE & IT)
Accredited by NAAC(UGC) with A+ Grade
Recognised by UGC Under Section 2(f) & 12(B)
TEQIP Participated College
Recognised by Scientific & Industrial Research Organisation(SIRO)

Minutes of the 9th Board of Studies (BoS) Meeting held on 26th November 2020

Resolutions/Recommendations with regard to IV Year Syllabus of B.Tech-AR18 Regulations

I. Include "Block Chain Technology" as a Professional Elective.

Resolutions/Recommendations with regard to Course Structure and First Year Syllabus of B.Tech - AR20 Regulations

II. Substitute "Workshop and Manufacturing Practice" in I Year II Semester with "IT Workshop".
III. Replace Biology in II Year I semester with Professional Core Course.
IV. Restrict Number of Interdisciplinary Electives to maximum of two.

Other suggestions given by the Board:

- Allow students to complete professional elective courses through MOOCs like NPTEL if the courses are offered for 12 weeks and 3 credits.

26/11/202

Dr. B. V. Ramana
HOD, IT & Chairman, BoS
CHAIRMAN
Board of Studies
Department of I.T.
Aditya Institute of Technology
And Management, TEKKALI

Counseling Code
ADIT
TEKKALI - 532 201, Srikakulam Dist., A.P.
Tel: 0 94401 95534.
Email: info@adityatekkali.edu.in
aditya_tekkali@yahoo.com
www.adityatekkali.edu.in

(7

Date: 02.12.2020

Department of MBA

Minutes of the Meetings

Minutes of the 7th Meeting of Board of Studies of MBA Department held through online channel on 2nd December 2020.

The following Agenda is discussed in the meeting:

1. Confirmation of the minutes of previous BoS meeting
2. Finalization and approval of MBA course structure and 2nd year (IV Semester) Syllabus (AR 19) and AR – 18 MEMS ,MEFA as per AICTE Recommendations.
3. Any other point with permission of the Chair.

The following points are addressed and discussed in the meeting and resolution passed:

1. In **"Marketing for Small Business"** subject it is advised to change with certain inclusion of Case Study, Success Stories, Sickness and Skill orientation at the stand point of Marketing Management.
2. It is suggested to include Derivative Markets and in specific commodity derivatives and derivative trends in the subjects **"Financial Derivatives"**.
3. It is also suggested that the subject **"Finance and Accounting for Small Business"** should have the inclusion of Policy frame work and Technological applications.

On this day i.e. 02nd December 2020, all the 10 members of the Board of Studies are present and finally passed the resolution to introduce the new subjects of syllabus for 2 years MBA (IV Semester) programme and certain changes are incorporated in AR 19 regulation for MBA in Aditya Institute of Technology & Management (An Autonomous Institute), Tekkali through online.

(Dr.K.Venugopal)
Chairman, BOS
MBA Department

Dept. of M. B. A.
Aditya Institute of
Technology & Management
TEKKALI-532 201

Date: 21.09.2021

Department of MBA

Minutes of the Meetings

Minutes of the 8th Meeting of Board of Studies of MBA Department held through online channel on 21st September 2021.

The following Agenda is discussed in the meeting:

1. Confirmation of the minutes of previous BoS meeting
2. Finalization and incorporation of New Syllabus of Digital Marketing and Big Data Analysis specialization in III Semester II MBA.
3. Any other point with permission of the Chair.

The following points are addressed and discussed in the meeting and resolution passed:

1. It is suggested for inclusion of **"Digital Marketing"** as a specialization as per the practical applications of present Industry demand.
2. It is suggested to include **"Big Data Analytics"** as specialization for growing demand of students from different technical perspectives.
3. In Digital Marketing the subjects such as Customer Relationship Management, Strategic Marketing and Digital and Social Media Marketing should be incorporated.
4. In the Big Data Analytics the subjects such as Social & Web Analytics, HR Analytics, and Marketing Analytics – I should be incorporated.

On this day i.e. 21st September 2021, all the 14 members of the Board of Studies are present and finally passed the resolution to introduce the new subjects of syllabus for 2 years MBA (III Semester) programme and certain changes are incorporated in AR 19 regulation for MBA in *Aditya Institute of Technology & Management* (An Autonomous Institute), Tekkali through online.

(Dr.K.Venugopal)
Chairman, BOS
MBA Department

Head of M. B. A.
Aditya Institute of



మాస్కు ఆభరణం కాదు అవసరం! దయచేసి సరిగ్గా ధరించండి

2020-21

Scanned with CamScanner

ADITYA INSTITUTE OF TECHNOLOGY AND MANAGEMENT
TEKKALI

The meeting of the Autonomous Finance Committee of AITAM, Tekkali held on 06/04/2020 at 11.00 am in the Chairman's Chamber.

Members Present :

1. Prof. A.Srinivasa Rao - Chairman
2. Sri V.Mohanarao - Member
3. Prof. V.V.Nageswara Rao - Member
4. Sri N.A.N Raju - Member

Prof. A.Srinivasa Rao welcomed the members to the meeting. The following decisions were taken after detailed discussion among the members in the meeting and send for approval by Governing Body.

1. Since no further comments have been received on the minutes of the previous meeting of the Autonomous Finance Committee, the same would stand confirmed.
2. Budget Proposed : 3612.00 Lakhs
3. Grants Received : 24.22 Lakhs
   (DST,UGC,AICTE,FIST etc...)
4. Audited Accounts Approved : (Detailed Copy Enclosed)

Member Member Member Chairman

Scanned with CamScanner

ADITYA INSTITUTE OF TECHNOLOGY AND MANAGEMENT
TEKKALI

The meeting of the Autonomous Finance Committee of AITAM, Tekkali held on 06/04/2020 at 11.00 am in the Chairman's Chamber.

Members Present :

1. Prof. A.Srinivasa Rao - Chairman
2. Sri V.Mohanarao - Member
3. Prof. V.V.Nageswara Rao - Member
4. Sri N.A.N Raju - Member

Prof. A.Srinivasa Rao welcomed the members to the meeting. The following decisions were taken after detailed discussion among the members in the meeting and send for approval by Governing Body.

1. Since no further comments have been received on the minutes of the previous meeting of the Autonomous Finance Committee, the same would stand confirmed.
2. Budget Proposed : 3612.00 Lakhs
3. Grants Received : 24.22 Lakhs
   (DST,UGC,AICTE,FIST etc...)
4. Audited Accounts Approved : (Detailed Copy Enclosed)

Member Member Member Chairman

Scanned with CamScanner

BUDGET APPROVAL: **Date: 10.04.2020**

The Proposed Budget for the financial year 2020-21 has been discussed in Society Governing Body Meeting held on 06.04.2020. It is decided to sanction as estimated amount of Rs.3447.75 Lacs to College, Hostels and Transport Department for the Financial Year 2020-21. The Amount has to be utilized for the below following expenditure:

	EXPENDITURE	SANCTIONED AMOUNT(Rs.)
1	Lab Equipment	21,00,000.00
2	Computers, Software & Others	36,00,000.00
3	Library Books & Journals, Periodicals	18,00,000.00
4	Infrastructure & Built Up (Building Construction, Furniture & Fixtures and Electrical Fittings)	75,00,000.00
5	Audio & LCD / OHPs Equipments	5,00,000.00
6	Office Equipment	5,00,000.00
7	New Buses & Vehicles	1,35,00,000.00
8	Hostels & Mess Equipment	2,50,000.00
9	Land & Development	5,00,000.00
10	Loans Repayment	75,00,000.00
	SUB-TOTAL	**3,77,50,000.00**
11	Salaries **SUB-TOTAL**	**21,00,00,000.00**
12	Internet Charges	7,50,000.00
13	R & D Activities (Staff & Students) **(R&D Projects/Workshops/Conferences/ Industrial Tours / Ph.D Fees / Etc)**	25,00,000.00
14	Staff Welfare & Retraining	8,75,000.00

Scanned with CamScanner

15	Seminars & Guest Faculty	4,75,000.00
16	Students Activities & Welfare	7,50,000.00
17	Students Scholarships	35,00,000.00
18	Vehicles Maintenance	5,00,000.00
19	Institutional Reforms	12,00,000.00
	(NAAC / NBA / New Courses)	
20	**Repairs & Maintenance:**	
	a. Buildings	48,00,000.00
	b. Labs & Departments	18,00,000.00
	c. Generator & Others	10,00,000.00
	d. Watch & Ward	32,00,000.00
21	Administrative Expenditure	1,90,00,000.00
22	TA & DA	24,50,000.00
23	Training & Placements	24,00,000.00
24	Sports & Games	7, 50,000.00
25	Buses Repairs & Maintenance	2,30,00,000.00
26	Hostel Repairs & Mess Expenditure	1,80,00,000.00
27	Interests on Loans	90,00,000.00
28	Other Misc Expenditure	75,000.00
	SUB-TOTAL	**9,60,25,000.00**
29	Gardening Exp	10,00,000.00
	GRAND TOTAL	**34,47,75,000.00**

SECRETARY

SECRETARY
Aditya Institute of
Technology and Management.
TEKKALI.

TREASURER

TREASURER
Sri Aditya Educational Society
TEKKALI, Srikakulam.

CHAIRMAN

CHAIRMAN
Sri Aditya Educational Society
TEKKALI

Scanned with CamScanner

NOTE TO SOCIETY GOVERNING BODY: **Date: 05.04.2020**

We are submitting here with detailed estimated budget is required for the financial year 2020-21 as hereunder are thoroughly discussed with all department heads and committee members for your kind approval:

PROPOSED BUDGET:

	EXPENDITURE	PROPOSED AMOUNT(Rs.)
1	Lab Equipment	24,00,000.00
2	Computers, Software & Others	42,00,000.00
3	Library Books & Journals, Periodicals	20,00,000.00
4	Infrastructure & Built Up (Building Construction, Furniture & Fixtures and Electrical Fittings)	1,00,00,000.00
5	Audio & LCD / OHPs Equipments	5,00,000.00
6	Office Equipment	5,00,000.00
7	New Buses & Vehicles	1,70,00,000.00
8	Hostels & Mess Equipment	3,00,000.00
9	Land & Development	7,50,000.00
10	Loans Repayment	80,00,000.00
	SUB-TOTAL	**4,56,50,000.00**
11	Salaries **SUB-TOTAL**	**21,00,00,000.00**
12	Internet Charges	9,00,000.00
13	R & D Activities (Staff & Students) **(R&D Projects/Workshops/Conferences/ Industrial Tours / Ph.D Fees / Etc)**	30,00,000.00
14	Staff Welfare & Retraining	9,00,000.00

Scanned with CamScanner

15	Seminars & Guest Faculty	5,00,000.00
16	Students Activities & Welfare	10,00,000.00
17	Students Scholarships	35,00,000.00
18	Vehicles Maintenance	5,00,000.00
19	Institutional Reforms	15,00,000.00
	(NAAC / NBA / New Courses)	
20	**Repairs & Maintenance:**	
	a.Buildings	50,00,000.00
	b.Labs & Departments	20,00,000.00
	c.Generator & Others	10,00,000.00
	d.Watch & Ward	34,00,000.00
21	Administrative Expenditure	2,10,00,000.00
22	TA & DA	25,00,000.00
23	Training & Placements	25,00,000.00
24	Sports & Games	7,50,000.00
25	Buses Repairs & Maintenance	2,50,00,000.00
26	Hostel Repairs & Mess Expenditure	1,95,00,000.00
27	Interests on Loans	1,00,00,000.00
28	Other Misc Expenditure	1,00,000.00
	SUB-TOTAL	**10,45,50,000.00**
29	Gardening Exp	10,00,000.00
	GRAND TOTAL	**36,12,00,000.00**

Chief Accounts Officer **Principal** **Director**

Scanned with CamScanner